Fair

Fair tonight. Low, 66-70. Saturday fair and continued hot. High in the 90's. Yesterday's high, 95; low, 65. At 8 a. m. today, 70. Year ago, high, 80; low, 64.

THE CIRCLEVILLE HERALD

An Independent Newspaper

FULL SERVICE

Associated Press leased wire for state, national and world news, Central Press picture service, leading columnists and artists, full local news coverage.

Friday, August 19, 1955 — 7c Per Copy — 72nd Year—195

REZONING PLEA HITS SETBACK

New Reserve Plan Started By U.S. Army

Non-Drafted Youths Being Accepted For 6-Year Enlistments

WASHINGTON (AP)—The Army today put into effect one phase of the new reserve training program and announced it will be ready soon with others, including the enlistment of men 17-18½ years old for six months training.

The over-all program, which Congress cut down from President Eisenhower's requests, envisions creation of a strong and active ready reserve to supplement reduced regular forces.

Reserves are to be built up over a period of years to 2,900,000 men from the present 800,000.

The Army said it will accept immediate six-year enlistments directly into the reserve by men who have not yet been ordered to report for induction under the draft.

Each man accepted must serve two years on active duty, take part in the ready reserve for three years and serve one year in the standby reserve (the same time as if he were drafted), but will have a choice of when he will serve his two years of active duty.

* * *

THE ARMY SAID that it will be ready to start accepting enlistments for the short-term reserve training program in the "immediate future," which officials have said will probably mean Oct. 1.

President Eisenhower last week authorized an Army quota of 90,000 such enlistments and the Marine Corps 5,500 during the 10 months ending next June 30.

The six months of active training must be followed up by 7½ years more in the active reserve.

Volunteers will be deferred from the draft throughout the full eight years if they take an active and satisfactory part in the reserve training. Otherwise they are subject to a two-year draft.

These short-term trainees will be paid $50 a month for the six months. High school students who volunteer may be deferred from the initial active duty training until they complete their high school courses or reach the age of 20, whichever is earlier.

Enlistments will be handled by the nearest organized reserve unit rather than regular recruiting centers, although recruiters will provide information.

India Breaks Off Portuguese Ties

NEW DELHI (AP)—India broke official links with Portugal today as a result of the killing of Indian marchers into Portuguese India Monday.

Prime Minister Nehru's government ordered Portugal to close its consulates in Bombay, Madras and Calcutta. Reports from Nova Goa, the capital of Portuguese India, said the government there had ordered the Indian consul and his staff to leave.

Reports from Nova Goa, capital of Portuguese India, said 1,500 Indians were massing at the frontier, presumably intending another "peaceful invasion" in support of Nehru's demand that Portugal surrender her Indian territories and permit their merger with the Indian republic.

Attlee Improving

LONDON (AP) — Former Prime Minister Clement Attlee is convalescing from a cerebral thrombosis he suffered after returning from a trip to Yugoslavia.

Flood Toll Mounts

SAPPORO, Japan (AP) — More torrential rains fell throughout central Hokkaido today and the toll from flash floods mounted to nine killed and three missing.

Keeping Score On The Drought

RAINFALL FOR 24 HOUR PERIOD	
Ending 8 a. m.	00.00
Normal for August to date	2.23
Actual for August to date	.26
BEHIND 1.97 INCH	
Normal since Jan. 1	27.72
Actual since Jan. 1	24.49
Normal year	39.86
Actual last year	34.16
River (feet)	1.65

Divers Find Remains Of Greek War Fleet Lost 2368 Years Ago

SIRACUSA, Sicily (AP)—Divers have found water-logged hulks experts believe are those of a Greek war fleet lost 2,368 years ago in one of the greatest naval defeats of ancient history.

The first skeletal wreckage was sighted this week by men who have been working for almost a month in the silt at the bottom of the broad Bay of Siracusa, on the southeast coast of Sicily.

They described the gaunt ribs and sharp prow of what appeared to be an ancient trireme, a galley with three banks of oars. The wooden wreckage crumbled at their touch.

"There can be no doubt," said Prof. Luigi Barnard Brea, director of the Siracusa Historical Museum, "that the wreckage is from the Athenian fleet that besieged ancient Siracusa.

"We stand at the threshold of a discovery of perhaps the most ancient warships ever found on earth."

The search for the sunken fleet was started by the Italian navy and the Sicilian Department of Antiquities on clues furnished by Arthur Baker, British consul in Siracusa and an ardent student of Sicilian history.

Last summer Baker figured out from ancient records where the 119 Athenian ships probably were sunk in 413 B. C. He fished around the bottom of the bay 100 yards off the Ortigia Islands and brought back pieces of ancient pottery which spurred Italian authorities to send down divers.

The war fleet was sent by Athens against Corinthian-held Siracusa, once Greece's greatest colony, in the days of Alcibiades.

The Siracusians defended themselves well in their fortress-guarded bay and the Athenian commanders decided to withdraw. Because of superstition, however, they waited until after the eclipse of the moon on Aug. 27, 413 B. C.

By then it was too late. The Siracusians trapped them by blockading the mouth of the harbor with the hulks of old ships. All but 15 of the Greek ships were sunk.

The Athenian shore force of 6,000 men was decimated and its survivors were sold into slavery.

Many historians have called the defeat the beginning of the end of the power of Athens.

9 Eastern States Plagued By Torrential Rains, Floods

PHILADELPHIA (AP) — Rain-swollen rivers and creeks boiled over into torrential floods that cut a swath of death and destruction today through nine eastern states.

The number who died from the fury of the storm that swept northeastward after hurricane Diane spent itself reached 22—14 in Pennsylvania, 1 in Virginia, 3 in Vermont, 1 in Rhode Island, and 3 in Massachusetts.

The rains, measuring as much as nine inches in some areas, overflowed rivers and isolated thousands in their homes, on the highways and in camping resorts.

Damage was estimated in the millions.

Hardest hit were eastern Pennsylvania, southeastern New York and New Jersey.

But flood waters swept also wide areas of Virginia, Maryland, Massachusetts, Connecticut, Vermont, Rhode Island and the District of Columbia.

The Air Force and the Navy pressed helicopters into service to rescue persons stranded by the treacherous tide.

The major rivers involved were the Schuylkill and Delaware in Pennsylvania, the Delaware and Ramapo in the New Jersey, the Delaware and Neversink in New York, the Potomac in Virginia, District of Columbia and Maryland, the Westfield in Massachusetts, and the Naugatuck and Mad in Connecticut.

Hundreds of other small streams and creeks overflowed as the heavy rains fell last night.

Tahaqua, in the heart of Pennsylvania's anthracite district, took on something of the appearance of a ghost town when the Schuylkill churned over its banks for the first time in 52 years in that area and dumped tons of muddy water into the city. Tamaqua was without power and telephone service until dawn. Details of state police still stood guard around the region.

Other Pennsylvania cities were isolated as streams in the Pocono Mountains poured water into the Schuylkill and washed out most of the roads. These included Scranton, Pottstown Allentown, Reading and Bethlehem.

Two Lackawanna Railroad trains carrying more than 300 persons were stranded in the Poconos by washouts. Army helicopters rushed to evacuate them.

Boats sped to two island camps in the Delaware River to take off 650 boys and girls marooned by rising waters.

Helicopter airlifts worked swiftly to rescue campers and summer resort patrons caught by the floods that inundated a wide area of southeastern New York, around Port Jervis and Sparrowbush.

Air Force helicopters evacuated 75 children from Jubilee Beach, a summer camp at Godeffroy, N. Y., while Coast Guard rescue units airlifted 300 guests at Eddy Farm, outside Sparrowbush.

Hundreds fled their homes in New Jersey. Hardest hit sector was in the western section where the Delaware was reported 28 feet above normal around Phillipsburg.

The Potomac overflowed and for a time threatened historic monuments in Virginia.

Nearly 30 persons were injured, none seriously, when two diesels and four cars of a Chicago-to-Boston New York Central passenger train jumped the tracks at a washout near Russell, Mass., and plunged 60 feet down an embankment to the Westfield River.

School Chieftains Called To Parley

COLUMBUS (AP)—R. M. Eyman, state education director, today called for a statewide meeting of superintendents of schools for the purpose of discussing new school legislation.

Representatives of counties, cities and exempted villages will meet here Aug. 30.

All school legislation enacted by the 101st General Assembly will be discussed in two sessions at the state office building. The new foundation program and legislation providing for the State Board of Education will be key matters discussed, Eyman said.

Bridge Total Told

COLUMBUS (AP) — S. O. Linzell, Ohio highway director, said today that in the first eight months of 1955, his department contracted for construction of 119 major bridges valued at $17 million.

Baruch 85 Today

NEW YORK (AP) — Bernard M. Baruch, financier and elder statesman, celebrated his 85th birthday today. His office said he intended to spend the day quietly with his family at home.

Sammy Lee Denied Home In California

SAN FRANCISCO (AP)—Dr. Sammy Lee, world-famed Korean-American who twice won an Olympic diving championship, has twice been refused purchase of a home in Garden Grove, the San Francisco Chronicle said today.

Real estate operators in southern California's Orange County refused to sell to Lee, now a U. S. Army major, because of his Korean ancestry, the Chronicle said.

Lee announced several months ago he planned to practice in the area after he retires this fall. He is an eye, ear and nose specialist in the Army Medical Corps.

The Chronicle said Gordon Tripp, a Garden Grove real estate salesman, told him Lee was refused a $12,000 home because:

"This is a tract home. These people live eight feet apart. These people are not open-minded. If we had a colored or Oriental family here, all hell would be raised.

"I would rather have Dr. Sammy Lee myself than half the families here, but if you have one, then you'll have others, including a little guy from a produce market who smells like hell."

The Lees tried to buy another house for $27,000. The promoter, H. J. Johnston, didn't sell.

"The people right next door moved here from Long Beach because Japanese moved into their neighborhood. I have 10 lots to move. Every cent I've earned is in this property."

From Ft. Carson, Colo., where he is winding up 12 years of Army service, Lee told the Chronicle:

"This doesn't hurt me; it hurts my country."

Turkey Pledging To Guard Border

EDIRNE, Turkey (AP)—State Minister Mukerrem Sarol said yesterday Turkey would defend "every inch" of this city on the Greek border if necessary.

Sarol's remarks were prompted by a recent Greek press campaign claiming for Greece the Turkish islands of Imroz and Bozcaada and some territories in Thrace.

2 Youths Killed In Cincy Collision

CINCINNATI (AP)—Two boys were killed and three young girls were injured early today in southwestern Hamilton County where their car and a tractor-trailer collided.

The dead were identified as Michael A. Sherman, 16, of North Bend, Ohio, and William Ross, 18, who lived near Miamitown.

The injured girls, all reported in fair condition at St. Francis Hospital, are:

Nancy Beyer, 15, of Cleves; Charlotte Haas, 17, and Sandra Koon, 15, both of Harrison.

Frisco Line's Flyer Wrecked In Arkansas

2 Sleepers And Diner Involved In Mishap Northwest Of Memphis

MARKED TREE, Ark. (AP) — At least four persons were killed and an undetermined number injured when the Frisco's Kansas City-Florida Special passenger train was wrecked near here today.

The dead are: Mrs. Edith Randall Rinker, 25, of Macon, Ga., and her child, Glen, 1½; Patricia Jane Crawford, age unknown, of Kansas City, Kans., and the train chef, William Richards, 56, of Bonner Springs, Kan.

Three persons reported critically injured were taken to a Memphis hospital. Other injured were taken to Jonesboro, Ark., and other nearby towns and still others were treated here.

The accident occurred when the next to last car of the train, a sleeping car, jumped the track and struck two freight cars on a siding. A dining car was pulled off the track. The front end of the dining car and the back end of the sleeping car were caved in.

The standing freight cars were shoved down an embankment.

The Rev. H. J. Couchman, pastor of a Methodist church near the scene, heard the crash.

With the aid of his wife and the church janitor, he started summoning aid, including women parishioners of the church, who helped in establishing an emergency hospital in a church building.

Rev. Mr. Couchman estimated that besides those injured seriously enough to require hospitalization, perhaps 50 persons were treated at the improvised hospital for minor injuries.

"They are still pulling people out of the wreckage," W. G. Key, superintendent of Marked Tree schools, said. "Several persons were badly hurt."

Key said the diesel - powered train, carrying 13 cars, remained partly on the rails.

"The last two or three cars are the ones in bad shape. One coach and the last part of the dining car has been crushed."

The passenger train left the rails as it moved along a 20-foot embankment southeast of here.

Ambulances and doctors were sped from Memphis, Tenn., 50 miles to the southeast, to Marked Tree to care for the injured. Other ambulances reached the scene from Tyronza and other nearby Arkansas cities.

In Memphis, the railroad said that four cars were involved—two sleepers, the diner and one coach. It said the last four cars remained on the rails.

The wreck occurred at 10:30 a. m. EST. The train had left Kansas City at 12:25 this morning and was due in Memphis at 11 a. m.

Communication lines, both telephone and telegraph, linking St. Louis with Memphis, run along the Frisco Railroad's right-of-way in the Marked Tree area. They were knocked out by the crash.

Eye Research Set

COLUMBUS (AP)—Ohio State University today announced a gift of $6,500 from the Ohio Assn. of Lions Clubs to be used in eye research.

TWO CHOICE ITEMS in a $500,000 shipment of mink garments flown from New York City are tried on in 90-plus temperature in Denver by United Air Lines stewardesses Carolyn Groves (left) and Mariam Garrett. Carolyn luxuriates in a $6,500 coat while Mariam models some stoles. (Hot enough for ya?)

Chicago Cop-Killer Pleads With Captors: 'Don't Shoot'

CHICAGO (AP)—Chicago's greatest manhunt since the days of gangster John Dillinger ended last night with a 26-year-old cop killer begging:

"Don't shoot! Don't shoot!"

Despite the plea, ex-convict Richard Carpenter fought his captors to the end, though unarmed. He wrestled with policemen who dragged him out of a tear-gas-filled third-floor apartment.

Detective Elwood Zuley, 40, one of the first policemen to grab Carpenter, said the fugitive, within a 72-hour period, killed one policeman, critically wounded another and terrorized a family for 23 hours.

The detective said he grabbed one of Carpenter's hands and Patrolman John Kennedy, 54, grabbed the other. Together they yanked Carpenter into a hallway.

The two policemen, aided by several other officers, wrestled Carpenter to the floor to escape a steady strem of gunfire and tear gas shells pouring into the apartment. No gun of Carpenter's was found in the apartment.

* * *

KENNEDY SAID the slightly built gunman, described by his mother as harboring a passionate hatred for policemen, battled fiercely when handcuffed.

But, said Zuley, Carpenter kept pleading: "Don't shoot!"

He was captured just a block north of the Biltmore Theater where, on Wednesday night, he had critically wounded policeman Clarence Kerr, 26, in a gun duel. Kerr suffered a lung wound while Carpenter suffered a bullet wound in his right thigh.

Kerr had tried to arrest him for the slaying, some 50 hours earlier, of Detective William Murphy, 34, in a subway station.

After shooting Kerr, Carpenter fled the theater safely and forced himself into the second-floor apartment of Leonard Powell, 31, a truck driver.

Powell's wife Stella, 30, and their children, Robert, 7, and Diane, 3, were present.

Powell quoted the intruder as saying: "I'm Carpenter. I just shot a policeman in the Biltmore Theater. You've got to hide me."

From Wednesday night until his capture 23 hours later, Powell said, Carpenter kept his family virtual prisoners.

Mississippi Chief, Sheriff Under Fire

BROOKHAVEN, Miss. (AP)—Dist. Atty. E. C. Barlow of Lincoln County leveled charges of neglect of duty at Sheriff Bob Case today and accused Mississippi Gov. Hugh White of failure to cooperate in cleaning up election "fraud."

The charges grew out of an explosive countywide situation which was climaxed last Saturday when a 63-year-old Negro was shot to death on the courthouse lawn.

Barlow denounced Case on grounds that he did not perform his duty in connection with the killing. He said the sheriff "has not turned up one witness to anything" in connection with the shooting of Lamar Smith, 63.

Three white men have been charged with murder in the shooting. Each was released on $20,000 bond pending grand jury action next month. They were identified as Noah Smith, 59, Mack Smith, 45, and Charles Falvey, 39.

Barlow said Case "told me he saw Noah Smith leave the scene of the killing with blood all over him.

"It was his duty to take that man into custody regardless of who he was, but he did not do it."

Smith had urged other Negroes to cast absentee ballots in the state's gubernatorial race.

Barlow criticized Gov. White for refusing his request for highway patrol aid in investigating the killing.

"The governor said he would do nothing without being requested by the sheriff," Barlow said.

Hamilton Police Find Marihuana

HAMILTON (AP)—The police vice squad announced today it had destroyed a patch of wild marihuana on the outskirts of the city which had a value of $12,000.

They estimated there were 200 pounds of the weed in the patch. Police said a recent sale of one half pound here brought $30.

Man Pushes Ailing Wife 1000 Miles In Wheelchair

NEW ALBANY, Ind. (AP) — "A man who loves his wife will do anything for her."

That's why Roscoe V. Mendenhall, 50, says he has pushed his invalid wife nearly a thousand miles in a wheelchair.

The trek from Miami, interspersed with auto lifts, ended yesterday on a hill outside New Albany. The tire on one of the wheels came loose.

A passing motorist, seeing the couple's plight, called police who brought the couple to county jail.

Mendenhall said his wife, Elizabeth, 38, has been an invalid since she was 10. She broke both ankles in a fall at age 5 and then broke them again at 10.

A physician advised the couple to go to Florida where Mrs. Mendenhall might gain enough strength in the sunshine to enable her to walk with the aid of braces.

Mendenhall, with $260 saved for the venture, started out. After the couple reached Miami, however, Mendenhall was unable to find work and they decided to return to their Hot Springs, Ark., home.

Mendenhall and his wife got as far as West Point, Miss., before a motorist picked them up and brought them to Richmond, Ind. From there, Mendenhall resumed the journey on foot.

The couple was given a meal at the jail yesterday and officials made arrangements to send them home by bus.

"I have a good notion to introduce a weight reducing program when I get back to Hot Springs," Mendenhall said. "Look how much I had to pull in my belt."

He weighed 175 pounds when he started the trip and now weighs 145.

Planning Body Rejects Move; Up To Council

Vote 7-0 Opposed; Meeting Date Was Advanced 2 Days

A request for rezoning of a residential area north of Hargus Creek was headed for city council today after being rejected unanimously by the city planning and zoning commission.

Chairman Bob Adkins of the commission disclosed his group had turned down the request by a 7-0 vote. The commission meeting was originally set for tonight, but was moved ahead because two members revealed they would not be able to attend a Friday session.

Action by the commission turned down a petition filed by nine property owners of the area involved—immediately north of the creek and east of N. Court St. The property owners seek to have their neighborhood rezoned to commercial in order to pave the way for a shopping center.

Even prior to the planning body's decision it was generally assumed that the matter would eventually go to city council. Adkins himself had warned that council would have to make the final ruling, and opponents of the proposed change were also prepared to go to council if the commission had voted approval.

WHEN THE proposal is officially placed before the lawmakers, "three-fifths vote" will be required for passage.

The unanimous vote of the planning group was made possible by a sealed vote left by Mayor Bob Hedges, who has been out of the city and could not attend the meeting. Hedges, City Service Director Dewey Speakman, and Park Board Chairman Bill Cook have votes on the planning body, along with its four regular members.

Petitions for and against the rezoning proposal had been turned over to the planning commission at a public hearing. More than 1,800 persons signed the petition backing the change. Approximately 200 signed the petition opposed.

Details of the rules that will bind council in the matter have yet to be determined. Clerk of Council Fred Nicholas, dean of local public officials and authority on parliamentary law, said he has not had an opportunity to check on the rules.

Councilman Clarence Helvering of Circleville's First Ward, where the area is located, said he believes that any action on the proposal will need the votes of five councilmen unless it goes for the full three readings. In the latter event, he said, the votes of only four councilmen will likely be necessary.

Helvering emphasized, however, that he is "waiting to find out more about the whole thing."

'Sleep' Hits 22

SEOUL (AP)—Sleeping sickness is rapidly spreading in South Korea. Seven of 22 patients died this week.

Commerce Aide Chides 'Snipers'

CANTON (AP) — Assistant Commerce Secretary Lothair Teetor says businessmen in government are plagued by "professional snipers" whom he compares with weevils, borers and fleas.

In a speech here last night, Teetor said:

"Just as cotton has the weevil, corn has the borer and dogs have fleas, the businessman in Washington must put up with the professional business-haters who feel that their principal mission in life is to discredit business.

"There are not as many as there used to be and they are not in as high places, but they are still there, sniping in Washington."

Truck Tax Gets OK

COLUMBUS (AP) — Rhode Island today became the first state to agree to change its vehicle reciprocity agreement to exempt Ohio's axle-tax on trucks.

Big Bill Readied

COLUMBUS (AP) — Did you ever see a $100,000 bill? State Treasurer Roger W. Tracy will display the big bill under armed guard at the Ohio State Fair, beginning Aug. 26.

DROODLES

By ROGER PRICE

"AIRPLANE HANGAR"

This Droodle is in honor of National Aviation day, which Today is. In addition to getting us places too fast the Airplane is important to our economy and is responsible for a greatly increased output of such products as Quart Cardboard Containers (empty), Pilot's Caps, propellers, Jimmy Stewart movies, chewing gum and Bomb Shelters. If you want to celebrate Aviation Day, you can hold your arms out at your sides and race through the streets making a roaring noise. If a cop stops you, tell him you're an F-86 Sabrejet and that if he gives you any trouble you'll shoot him down. If he doesn't believe you—show him this column. Then Bail Out!

Officials Study Chamber Note On Parking

Situation On Watt, Pinckney, Scioto May Be Difficult

City officials today expressed belief that a "parking problem" recently underlined by the Circleville Chamber of Commerce may not be an easy one to solve.

The Chamber, in a letter to council last Tuesday night, complained that all-day parkers in the vicinity of Watt, Pinckney and Scioto streets block off prospective customers from business establishments on that side of the downtown section. There are no parking meters in that area.

The Chamber's protest has been turned over to council's safety committee and City Safety Director Miller Fissell.

Fissell late Thursday said he is not yet prepared to specify steps to be taken, but he pointed out the city police force is too small to assign a man for constant patrol in that locality.

* * *

COMPLAINING that some of the long-time parkers go to Columbus by bus for a day of shopping, the Chamber offered a suggestion and comments as follows:

"We believe that by limiting parking with 2-hour signs posted along with some patrol on Watt and Pinckney Streets on both sides of the street from Pickaway to Scioto Streets and from Pinckney Street on Scioto Street to Franklin Street would result in a considerable easing of the parking situation in the downtown area. It would make convenient limited parking for those who have groceries and merchandise to load and cannot find closer parking near where they shop. . .

"It is our contention that limited parking would work little or no hardship on those who are doing all-day parking and taking a bus to work at Columbus or other outlying points. They could as easily board the bus from another street.

"In order to help retain business in Circleville and to encourage additional shoppers to deal here, we feel this is another step in the natural growth and development of our city. We request that early consideration be given to this matter and would welcome a meeting for further discussion of this project and offer the services of our committee in whatever manner they must best serve to accomplish this project."

Ralph Sterling Hit During Holdup In Columbus Friday

Ralph Sterling, 22, a former employe of The Herald, was knocked unconscious by a bandit during a Columbus restaurant holdup early Friday morning.

Sterling and a companion were apparently drinking coffee when the lone bandit suddenly brandished a .38 caliber pistol, pointing it at Sterling's back. After getting some money from the cash register, the bandit slugged Sterling's companion first and then Sterling.

Those were the only two casualties reported in the incident, although the robber is supposed to have fired one warning shot into the wall. Sterling was knocked unconscious for half an hour.

He is the son of Mr. and Mrs. Charles Sterling, of 518 S. Scioto St. He is now employed by a Columbus construction firm.

McDowell Corrects Totals For County

George McDowell, Pickaway County superintendent of schools, corrected figures used in a story in Thursday's Herald concerning the proposed consolidation of the county's 15 districts into one.

The number of pupils in all of the county's high schools totals 924 instead of 514, he said. The number of teachers is 67, not 40, he added.

Mainly About People

ONE MINUTE PULPIT

They were stronger than lions.— 11 Sam. 1:23. The Bible teaches men to attempt the impossible. We are not limited to following in the foot steps of our ancestors. We should start where they end their journey.

Mrs. Orin Biltz of 927½ Clinton St. was admitted Thursday in Berger Hospital as a surgical patient.

Horn's Gift Shop and Greenhouse have a nice selection of potted chrysanthemums. The Gift Shop remains open until 9 p. m. every Friday and Saturday evening. Greenhouse open every day and evening. —ad.

Patrick Sterling, son of Mr. and Mrs. Lee Sterling of Stoutsville, was admitted Friday in Berger Hospital as a surgical patient.

This week only you can save $$ on a modern Spinet Singer Sewing machine only at Singer Sewing Center, 126 W. Main St. Ph. 297. ch

Mrs. Ernest Giffin and son were released Thursday from Berger Hospital to their home at 732 Cherokee Drive, Lancaster.

Its chicken barbecue time—Hedges Chapel church will serve delicious half chicken from an open charcoal pit, Friday Sept. 2 from 5 to 7 p. m. Tickets in advance. For reservations call 1694 Circleville or 2151 Ashville. —ad.

Pearl Bush of Williamsport Route 1 was released Friday from Berger Hospital, where he was a medical patient.

Enjoy your coffee break in the air cooled home atmosphere of the Franklin Inn. Coffee will be served between 2 and 4 p. m. every afternoon at 5 cents per cup.—ad.

Mrs. Hugh Neff and daughter of 219 W. Mill St. were released Friday from Berger Hospital.

An ice cream social, sponsored by the Luther League will be served Saturday August 20 at the Lutheran church. Ice cream, cake, sandwiches, pie, coffee and ice tea will be served from 5 to 8 p. m. —ad.

Pickaway County Prosecutor William Ammer has been attending the American Bar Association meeting in Baltimore, Md.

J. Ray Ulm, H. W. Campbell, Harry Puffinbarger, Russell Wardell, Ray Horch, Harold Fry, Jim Hooks and Earl Sowers, all of Williamsport, are on a week's fishing trip in Canada.

Rotarians Hear Talk On Stocks

Jack Nida, representative for a Columbus brokerage firm, was the main speaker Thursday noontime when the Circleville Rotary Club held its regular weekly meeting.

Nida spoke on many interesting phases of the stock and bond markets, stressing the manner in which the stock market reflects public opinion on national developments.

Predicting the rise and fall of stocks is a difficult game, Nida told the Rotarians, and there "just isn't any sure way to get rich in the stock market." He warned his listeners to be cautious toward people who offer "inside information" on stock trends.

THE WEATHER ELSEWHERE
By THE ASSOCIATED PRESS

Chicago, clear	95	71
Detroit, clear	93	73
Des Moines, cloudy	96	71
Grand Rapids, clear	96	67
Indianapolis, clear	92	67
Marquette, clear	83	73
Milwaukee, cloudy	94	74
Helena, cloudy	91	53
Albuquerque, cloudy	93	65
Los Angeles, clear	84	66
Denver, clear	86	32
Fort Worth, clear	86	68
Kansas City, clear	95	76
Boston, rain	76	70
Cleveland, clear	91	68
Atlanta, clear	93	73
Miami, cloudy	89	75
Mpls.-St. Paul, clear	94	69
Omaha, clear	93	73
S. Ste Marie, clear	93	62
Traverse City, cloudy	100	66
Portland, cloudy	86	59
Seattle, cloudy	77	55
Phoenix, cloudy	95	80
Salt Lake City, clear	86	61
San Diego, clear	79	68
San Francisco, cloudy	68	—
Memphis, clear	93	72
Oklahoma City, clear	88	65
St. Louis, cloudy	96	74
Louisville, clear	94	71

Governor Frank J. Lausche

Public Receives Formal Invitation To Big State Fair

Welcoming the opportunity to extend greetings to Ohio citizens, Gov. Frank J. Lausche has issued his annual invitation to the public to participate in and attend the 1955 Ohio State Fair Aug. 26-Sept. 2 at the Columbus Fairgrounds.

"Ohioans have watched with pride the consistent progress of our annual exposition," Governor Lausche says, "from its meager beginnings as a display place for our agricultural produce to the current panorama of all phases of human endeavor.

"Here is depicted the latest achievements of man which influence his modern way of living."

Youngsters Blamed For Grass Blaze

Youngsters playing with matches are being blamed for a grass fire which occurred Friday morning.

Deputy Sheriff Bill Plum said the blaze, on the James Daft property at the intersection of Routes 56 and 159 in Leistville, luckily did not spread to nearby houses.

MARKETS

GRAIN FUTURES

CHICAGO (AP)—A strong buying move sent corn and soybean prices several cents higher in active dealings on the Board of Trade today. It was one of the sharpest advances in months.

The weather was behind the upturn. It continued hot and dry throughout the Midwest. A private crop report mentioned serious deterioration in corn and, to a lesser extent, in soybeans.

Wheat closed 1 to 1⅞ higher, September $1.92⅝-¾, corn 3¾-4⅛ higher, September $1.28⅞-¾, oats ⅝-1¼ higher, September 57¾, rye 1¼-1¾ higher, September 96-96¼, soybeans 4¾ to 6 cents higher, September $2.26-2.26¼ and lard 25 to 35 cents a hundred pounds higher, September $11.15.

CASH quotations made to farmers in Circleville:

Cream, Regular	.41
Cream, Premium	.46
Eggs	.34
Butter	.65

POULTRY

Heavy Hens	.17
Light Hens	.12
Old Roosters	.10

CIRCLEVILLE CASH GRAIN PRICES

Corn	1.08
Wheat	1.65
Beans	2.20

COLUMBUS MARKETS

COLUMBUS, Ohio (AP)—Hogs-300; steady; 190-220 lbs 17.00; No 1, 17.50; 220-240 lbs 16.75; 240-260 lbs 16.50; 260-280 lbs 16.00; 280-300 lbs 15.50; 300-350 lbs 14.50; 350-400 lbs 13.5; 160-190 lbs 16.25; 140-160 lbs 14.25; 100-140 lbs 11.25-12.25; sows 14.50 down; stags 9.00 down.

Cattle—light, steady; slaughter steers and yearlings, prime 24.00-25.10; choice 22.50-24.00; good 20.00-22.50; commercial 17.00-20.00; utility 14.00-17.00; cutters 14.00 down; butcher stock prime heifers 23.50-24.00; choice 21.50-23.50; good 19.50-21.50; commercial 17.00-19.50; utility 14.00-17.00; cutters 14.00 down; cows, commercial 11.00 - 12.75; utility 10.00-11.00; canners and cutters 7.00-10.00; bulls, commercial, 15.00-16.50; utility 13.00-15.00; canners 13.00 down.

Calves—light; choice calves 1.00 higher; other grades steady; choice and prime 22.50-25.00; good and choice 19.50-22.50; commercial and good 16.00-18.50; utility 13.50 down; cull 10.50 down.

Sheep and lambs—light; 50-75 cents lower; strictly choice 21.00-22.00; good and choice 19.00-20.00; commercial and good 16.00-19.00; cull and utility 9.00-13.50; sheep for slaughter 4.50 down.

Driver Of Ambulance Registers .4 Reading On Blood-Alcohol Test

A Louisa, Ky. ambulance driver, arrested for drunken driving north of Circleville on Route 23 Thursday, registered one of the highest blood-alcohol readings ever recorded in city court.

William T. Riggs, 44, registered .4 on the test taken at Berger Hospital. A reading of .15 is considered "drunk" by city court.

Dr. H. H. Swope, local physician, said that the reading would indicate Riggs was near the passing out point. He noted that alcohol content varies with differnet persons— "some can absorb much more than others."

The doctor added that a reading of .5 has sometimes resulted in death. The highest reading prior to this here was .375, according to city court officials.

* * *

RIGGS WAS fined $100 and costs, sentenced to three days in jail and had his license suspended for six months. When arrested by Deputy Sheriff (wild) Bill Plum, Riggs and a companion (who registered .35) were reported on their way to a Columbus hospital to pick up a body for return to Kentucky.

Other city court cases include the following:

Everett J. Kindred; $10 and costs for left of center; arrested by Plum.

Roy L. Jenkins; $20 and costs, with $10 suspended, on two accusations of pulling trailers without licenses; arrested by Sgt. George Green.

Oliver Crow Jr., 24, of Willowwood; $10 and costs for crossing a yellow line; arrested by Officer Leroy Hawks.

Garrett L. Friend, of Lucasville; $10 and costs for passing at an intersection marked by a yellow line; arrested by State Patrolman M. C. Benson.

Ike Orders 50 Pct. Hike On Bike Tariff

FRASER, Colo. (AP) — President Eisenhower today ordered an immediate 50 per cent tariff hike on all imported bicycles to protect American producers.

In announcing the action, the President's vacation headquarters here indicated it might raise the wholesale cost of imported models in the United States by from $1 to $3 if foreign manufacturers add the duty increase to their selling price.

In ordering the duty hike, Eisenhower concurred with findings by the Tariff Commission that the American bicycle industry has "suffered serious injury or the threat of serious injury from increased imports resulting in part from tariff concessions."

Eisenhower approved an increase of from the present 7½ per cent to 11¼ per cent in the duty on the value of the popular imported large wheel lightweight models. Those are bikes with a wheel diameter of more than 25 inches, weighing less than 36 pounds.

The Tariff Commission had recommended an increase to 22½ per cent of the value on such models.

The President went along with the commission on its call for a hike from the present 15 per cent to 22½ per cent of the value on all other imported bikes.

The White House said most bicycles come from Great Britain, West Germany, Austria, France, Belgium, the Netherlands and Luxembourg.

Korea Armistice Panel To Meet

MUNSAN, Korea (AP) — The U.N. Command tonight called an urgent meeting of the Military Armistice Commission to demand the return of the pilot and passenger of a U. S. training plane shot down by the Communists Wednesday.

The meeting was called for 8 p. m. Friday, EST.

There was still no information on whether the pilot and passenger in the T6 trainer survived.

The small, unarmed craft was caught in a barrage of heavy Communist antiaircraft fire when it inadvertently flew into the demilitarized zone.

POW Sergeant Is Ruled Guilty

NEW YORK (AP)—A court-martial today found Sgt. James C. Gallagher guilty of four charges involving unpremeditated murders, mistreating and informing on fellow Korean War prisoners and collaborating with the Chinese Reds.

Gallagher, 23, of Brooklyn, was accused of throwing three Americans from a prison camp hut into frigid outside temperatures and leaving them to die.

The eight-man court announced its verdict after almost five hours of deliberation.

Byron Carter Chosen For DeMolay Post

Byron Carter, master councilor of the Circleville Chapter Order of DeMolay, was elected fifth preceptor in the state DeMolay officers line at the recent conclave held in Cleveland.

Carter is one of the charter members of the local DeMolay chapter, having held an office of some rank since the local group's inception in October of 1953. He is the son of Mr. and Mrs. Thomas Carter of Circleville Route 4.

At the conclave in Cleveland, Circleville was represented in every meeting of DeMolay by the following local members: Byron Carter, George Bowling, Von Smith, Arthur Mershon and Carl Porter. Ray Berry, music adviser, and Walter Mershon, ritual advisor, accompanied the local unit to Cleveland.

The group traveled to Cleveland by train, returning by plane to Columbus.

The local chapter has made great strides in less than two years, having won two state DeMolay basketball championships straight, and also the local Pickaway County basketball tournament last season under the coaching of Bill Ankrom, athletic advisor.

A Pumpkin Show booth will be set up at the show again this year and also will be at the Pickaway County Fair.

The local boys who went to Cleveland dressed in an outstanding manner for the conclave: black western shirts, black Hollywood Western pants, black shoes with large white Texan straw hats.

20 U.S. GI Wives Awaiting Stork

LEGHORN, Italy (AP) — A U. S. Army stork train from Austria arrived here last night with 20 expectant mothers.

They are wives of American servicemen being transferred from Austria along with the rest of the occupation force. The women were transferred to hospital quarters.

DEATHS AND FUNERALS

EDWARD HINTON

Funeral Services for W. Edward Hinton of Tarlton, who died Thursday, will be held at 2 p. m. Saturday in the Defenbaugh Funeral Home.

The Rev. Earl Cowen of Tarlton will officiate at the service. Burial will be in Pleasant Hill Cemetery near Adelphi.

Friends may call in the funeral home.

ELI LEIST

Eli Leist, 77, formerly of Circleville, died Thursday in Chillicothe.

Mr. Leist was born in Washington Township, a son of Sylvester and Clara Leist. He was preceded in death by his parents and a sister, Mrs. Maude Lower.

Surviving him are: his wife, Jennie Burns Leist, and two brothers, Milton of Circleville, and Pearl of Miami, Fla.

Funeral services will be held Monday afternoon in the High Street Church of Christ at Chillicothe cemetery, by direction of the Ware Funeral Home of Chillicothe.

Friends may call in the late residence at 458 N. High St., Chillicothe Sunday afternoon and evening.

Persons Over 70 Aided By Ruling

WASHINGTON (AP) — The Civil Service Commission today announced a change in its regulations to permit persons over 70 to take regular federal jobs.

Under the old regulations such persons could receive only temporary renewable appointments of up to one year.

A commission spokesman said the change does not affect the requirement for mandatory retirement at age 70 of any federal employe who has served at least 15 years, unless he is continued in service by a civil service or presidential order.

Water Blamed For Illnesses

EAST LIVERPOOL (AP) — Fifty-five Pennsylvania Railroad track workers became ill yesterday, but all but three of them returned to work today. Railroad officials said contaminated drinking water was believed to have caused the trouble.

Merrill Walker, track supervisor, said workers did not like the taste of city water, so all week trucks have been hauling milk cans filled with spring water. Yesterday was the first day of illness.

Formosans Awed By Huge Turtle

TAIPEI (AP)—Scores of superstitious Formosans knelt in worship Thursday before a 400-pound turtle because they considered supernatural powers must have been at work to make it grow that big.

The turtle was caught by Chinese Nationalist sailors. It will be given to the Taipei zoo.

Police, Fire Calls

POLICE

No assaults, robberies, breakins, thefts or any other crime was reported by city police today for the past 24-hour period.

FIRE

No fires were reported today by the city fire department for the past 24-hour period.

Plane Shears Power Lines; Area Darkened

B-47 Lands Safely; Incident Occurred South Of LAFB

Several sections of Pickaway County and surrounding areas were blacked out for a couple of hours Thursday night when a jet bomber sheared off high tension lines south of Lockbourne Air Force Base.

The plane, a B-47, was reportedly coming in for a landing, approaching the airfield from the south. Half a mile from the runway, the plane's wing tip struck four 60,000-volt high tension lines, located at an overhead pass on the Circleville-Lockbourne Rd.

According to the public information office at LAFB, the plane's crew was not immediately aware of what had happened. The office issued a statement to The Herald Friday that "the crew felt a tremor go through the plane, just like a 'bump' in the air.'

The plane circled the field and came in for a normal landing. No one was injured.

* * *

A REPORT from the Pickaway County sheriff's office, which had deputies on the scene, said that a motorist drove over a 40,000-volt static line which was lying in the road. He was not hurt. The motorist is listed as Virgil C. Waldo, 42, of 225 Powell St., Ashville.

The power lines belong to the Ohio Midland Light and Power Co. The incident occurred at 8:45 p. m. on the east-west overhead which crosses over railroad tracks south of the airbase at the northern edge of Pickaway County.

Personnel from the sheriffs' departments of Pickaway and Franklin Counties, the State Patrol and the airbase were called to the scene.

New Citizens

MASTER SHULL

Mr. and Mrs. Aren Shull of Williamsport Route 1 are parents of a son, born at 3:12 p. m. Thursday in Berger Hospital.

Foreman-Shooter Bound To Jury

PIQUA (AP)—Municipal Judge Charles H. Lynch today ordered machinist Terry Dodson bound over to the October term of the grand jury under $10,000 bond, on a charge of shooting with intent to wound.

Dodson, 32, pleaded innocent at today's arraignment and waived preliminary hearing.

The machinist is accused of shooting Frank Ventura, 53, a foreman at the tubing division plant here of Armco Steel Corp. last Tuesday morning shortly after both men came to work.

Too Late To Classify

1951 GOLDEN Flash BSA motorcycle, extra good condition $350. Inq. 204 Town St.

FOR SALE by owner—3 bedroom frame home excellent condition on double lot, located on Park Street, Garage attached, gas furnace, porch enclosed with glass and screen. Seen by appointment. Quick possession. Owner moving. Phone 941L.

A-1 USED CARS
(See Our Classified Ad Today)
Pickaway Motors
Ford
N. Court St. Phone 686
Open Evenings Until 9 p.m.

BLACKTOP
Driveways, Parking Lots, etc.

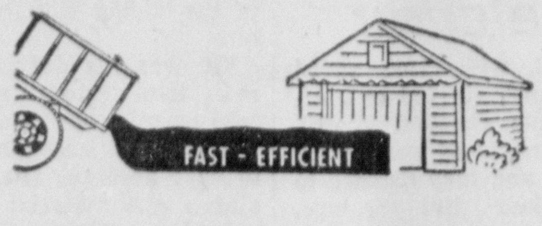

Other Services:
Basement Excavation — Drainage Ditches
Clearing — General Excavation
Grading — Sewer and Water Lines
C. F. REPLOGLE CO.
CONTRACTORS — ENGINEERS
Represented by C. E. Wardell
For Free Estimate
Phone Office 712 - 713
After 6 P. M. Phone 6053

Now-Sat. 2 Big Hits
STARLIGHT Cruise In Theatre

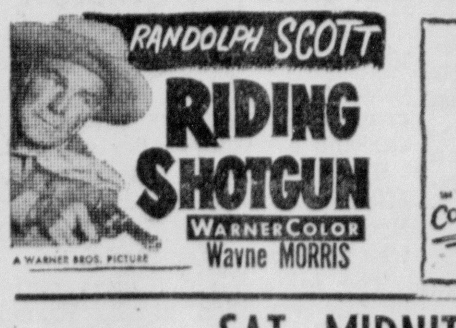

SAT. MIDNITE ONLY

SUN.-MON.-TUES. 2 ACTION HITS

Bugs Bunny Cartoon — Latest News

WEEKEND SPECIAL
BANANA CAKE
Topped With Butter Cream Icing and Fresh Ripe Bananas 69c
Lindsey's Bake Shop

TONIGHT and SATURDAY
HIT NO. 1 Gregory Peck In "Purple Plain"
HIT NO. 2 George Montgomery In "Robbers Roost"
"A Hunting We Will Go" — Cartoon

SUNDAY at THE GRAND CIRCLEVILLE, OHIO
Adults 75c Child 20c
5 UNFORGETABLE DAYS
Stands alone!... first as a book ...now as a motion picture!

—Also—
Late News and Cartoon
Features At: 2 - 4:30 - 7 and 9:30 P.M.
COMING SOON
...and NOW his HAPPIEST MOTION PICTURE!

World Today

By JAMES MARLOW
Associated Press
News Analyst

WASHINGTON (AP)—The armed forces failed to prepare American servicemen, who became prisoners of war in Korea, for the Red Chinese technique of indoctrination and brainwashing.

This is acknowledged by the Defense Department's special committee—made up of high government officials and top, retired officers — which has just issued a report on the POW problem.

It recommended the department begin a program to prepare American servicemen against Communist questioners if they are captured in the future. Any such preparation in the past, the committee said, was "decidedly inadequate."

There were some lessons to be learned from the Communists in World War II but the Defense Department either didn't learn them or failed to foresee the turn they'd take.

The committee, reviewing the treatment of POWs in World War II by the Axis powers and the Communists, reported:

1. The Germans' treatment of American prisoners was "fairly punctilious," although perhaps more from fear of American reprisals than public opinion.

2. The Japanese were brutal but not "subtle" with American prisoners. In their tortures and atrocities they were being vicious for the sake of viciousness or were seeking military information. They were not trying to indoctrinate their captives or seduce their minds.

3. The Russians gave a hint of things to come by their treatment of German prisoners. They herded them into political camps and besieged them endlessly with Marxist teachings to indoctrinate them with communism.

4. The Red Chinese, in their civil war with Chiang Kai-shek's Nationalist Chinese, also put their Nationalist prisoners into political camps and tried to convert them to communism.

That civil war continued until a few months before the Korean War. So when they got into that, the Red Chinese used the same methods of indoctrination on American prisoners, with some additions.

The Red Chinese mistreatment in trying to seduce the Americans into collaborating with them or converting them to communism, took many forms: little food, barren shelters, constant interrogation in some cases, propaganda, indoctrination, plus breaking down morale and mutual trust among the prisoners.

It had been popularly supposed before the Korean War that the Communist victims who testified against themselves in the peacetime purge trials in Europe had been drugged. Perhaps some of them were.

But the defense committee said: ". . . POWs of war in Korea were not drugged. Other methods such as denial of food or sleep were equally effective and more practical."

Only 4,428 — of the 7,190 Americans captured in Korea — survived imprisonment. The committee said only 192 of the survivors were found chargeable with serious offenses against the United States or their fellow prisoners.

But the committee said: "Only a handful of the POWs in Korea were able to maintain an absolute silence under military interrogation. Nearly all the American prisoners went beyond the 'absolute' name, rank, number, date of birth restriction."

The armed forces, the committee said, have never had a clearly defined code of conduct for American prisoners after capture. So the committee produced a code which President Eisenhower laid down as the code for the future.

New York-Born Actor Sore Over Horseback Publicity

HOLLYWOOD (AP)—Many actors have been sore about publicity; Ben Cooper is the first one to be literally sore because of it.

Young Ben is New York-born—a Broadway actor since he was 8 years old. With such a background, it is pure Hollywood logic that he should become a western star at Republic Studio over whose ranges Gene Autry and Roy Rogers once galloped.

He was the young desperado in "Johnny Guitar" and recently costarred in "The Last Command."

It was the publicity for the latter picture that made him sore. The picture premiered in Texas and Ben was sent down by the studio for personal appearances—or so he thought.

His plane was met by a gorgeous hostess who gave him a big kiss and a real Texas welcome.

"I thought it would be great," said Ben, 22 and still single. Then the publicity department stepped in and took Ben to Bracketville, Tex.

"They said it had something to do with Texas' heritage days — and it did."

There Ben got on a horse and didn't leave it except for sleep until four and one-half days and 138 miles later. The Republic publicity crew had tied in Texas' heritage days with the premiere of "The Last Command" in San Antonio.

The horseback ride from Bracketville to San Antonio is an annual trek of sturdy Texans, led by cattleman Happy Shahan.

Ben stayed with the Texans for every saddlesore minute of the ride.

"It became a real challenge to me—a New Yorker—because even some of the Texans dropped out," said Ben proudly.

Cincinnati GE Workers Set Vote On Pact

CINCINNATI (AP)—The 4,200 CIO United Automobile Workers at General Electric's jet engine plant will vote Aug. 28 on ratification of a new five-year contract calling for graduated wage increases and other benefits.

GE management announced last night that negotiators had reached a basis agreement on the new contract. Precise wording of the contract will be reached at further meetings next week.

In addition to the wage increase, the contract calls for expanded life and health insurance, more liberal retirement income and a new type of medical insurance.

On wages, the contract calls for an annual increase of three per cent for the years 1955, 1956 and 1957 with a minimum of four cents an hour; a 3.48 per cent increase in 1958 with a minimum of five cents an hour, and an increase of 3.46 per cent in 1959 with a minimum of five cents an hour.

There also is an escalator cost-of-living arrangement with the September 1955 consumer price index as the floor and no ceiling.

UAW workers now are paid from $1.61 to $2.45 an hour. The average is $1.91.

GE spokesmen said negotiations are continuing with the AFL International Machinists Assn. and the AFL International Union of Operating Engineers, both of which are represented among employes at the plant.

Andover Plans Fair

ANDOVER, Ohio (AP)—This village, despite an explosion and fire that ruined five buildings and killed 22 persons last week, plans to hold its annual fair Sept. 9-10.

Snubbed Woman Tops City Test

CINCINNATI (AP)—Mrs. Etta M. Mayer apparently has won her contention that a woman can handle the job of assistant purchasing agent of Cincinnati.

Last December the city Civil Service Commission upheld a decision by purchasing agent John Kreig that the job of being his assistant was not one for a woman and she was barred.

Mrs. Mayer protested and the commission reversed itself and allowed Mrs. Mayer to take an examination for the position.

The results, announced yesterday, showed Mrs. Mayer with 98.60 points, which was from 4 to 27 points higher than any of the three men who competed against her.

Bandit Collects $10,000 In Bank

WARREN, Pa. (AP)—An unmasked bandit held up the Warren National Bank branch at nearby Tidioute yesterday and fled with an estimated $10,000.

Krug Cyphert, bank manager, said the bandit entered about noon, shoved a gun at him and demanded the money in the cash drawer. Cyphert said he handed over the money.

Sewer Worker Carries $8400

CLEVELAND (AP)—A 56-year-old sewer worker, injured in a cavein yesterday, was found to have $8,400 in his pockets when he was taken to a hospital for treatment.

Philip Adams suffered eight broken ribs and a possible lung puncture when walls of a newly dug sewer at a factory in suburban Parma tumbled down on him.

Neighbors said he had told them of being tricked out of some money years ago, and apparently believed his money was safest when he carried it with him.

Sensational Sale
SEALTEST
79c ½ Gal.
Vanilla Only!
111 W. Main
Phone 9402
PAUL'S

Specials for Today and Saturday
Work Socks . . . . . 4 pair $1.00
Regular 35c and 45c
Wrangler Jeans . . . . . Now $2.79
Regular $3.69
Work Gloves, Goat Skin 98c
Regular $1.29
Open Both Friday and Saturday 9 to 9
KINSEY'S MEN'S SHOP

HERE IT IS!
THE BEST NEW CAR DEAL IN CIRCLEVILLE!
FREE At No Extra Cost
3 DAYS -- 2 NIGHTS VACATION IN NEW YORK CITY FOR TWO
WHEN YOU BUY A NEW CHEVROLET
Without Trade-in and at List Price Between August 15th and August 31st
From
HARDEN CHEVROLET CO.
132 E. Franklin St.
It's Your Choice of Models, Too! However, If Your Choice Is In Stock We Will Give You $25 In Spending Money!
ACT NOW! IT'S THE CHANCE OF A LIFETIME!

HERE'S THE WHOLE DEAL:
1. Choose the New Chevrolet You Want!
2. We Furnish Your Transportation To and From New York City
Take A Plane, Train or Bus. Or We'll Buy The Gasoline If You Drive Your Car
3. Take Your Choice of the Hotel New Yorker or the Barbizon-Plaza Hotel
Includes Room With Bath For 3 Days and 2 Nights
4. Choice of One Tour or Entertainment from Each of the Following Groups:
A. Complete Dinner and Musical Revue at the Village Barn, including taxes and tips, or
Grand Combination motor coach Tour of Upper New York and Lower New York, or
Complete Dinner, Floor Show and dancing at Leon and Eddie's, Including taxes and tips
B. Guided Tour through Rockefeller Center, or
Gray Line motor coach Tour of Lower New York, or
Yacht Cruise around New York City
C. Radio City Music Hall featuring the Rockettes, or
Steamer trip from the Battery to Statue of Liberty, or
Guided tour through the United Nations Buildings.
D. Guided Tour of National Broadcasting Company Radio and Television Studios in Radio City, or
Observation Roof of Empire State Building, or
Witness the "Drama of the Skies" in the Hayden Planetarium.
All This Free of Extra Cost When You Buy a New Chevrolet Under the Above Plan!

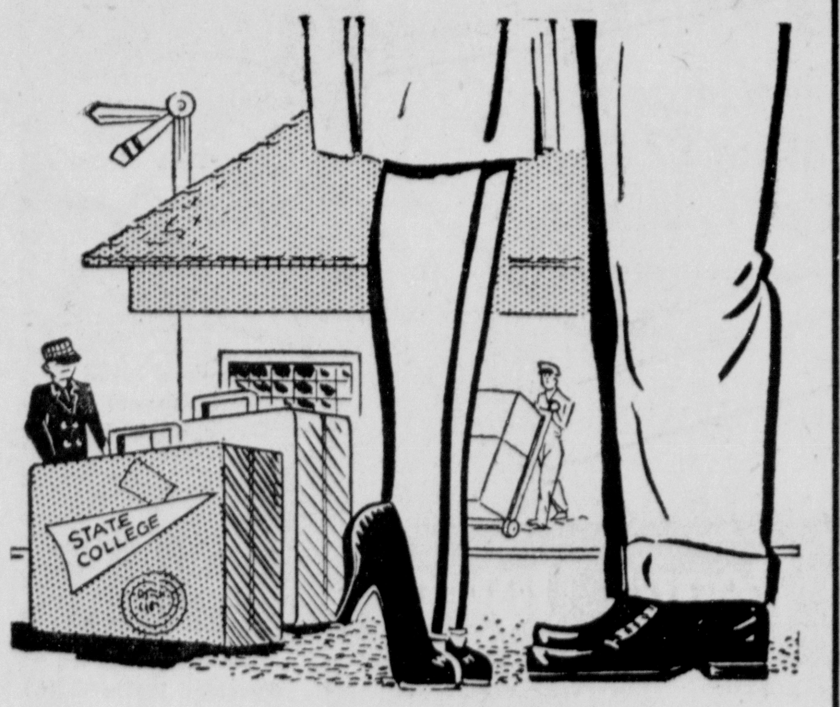

SAVE
For Your Youngster's Education
Use Our Friendly Help!
Complete Banking Service
Circleville Savings and Banking Co.
118 N. COURT ST.
CIRCLEVILLE, OHIO
(Member Federal Deposit Insurance Corporation)

Touring Soviet Farm Leader Is Making Hit

Reporter Says Rotund Russian Has Bright Future In Moscow

Editor's Note—Tom Whitney, writer of the following article, is a former Associated Press correspondent in Moscow. Now assigned to the AP foreign desk in New York, he is accompanying the Soviet farm delegation on its tour of the country.

By TOM WHITNEY

CHICAGO (AP)—Vladimir Matskevich is a Communist politician with a promising future.

This bald and rotund 44-year-old Ukrainian, acting minister of agriculture of the U.S.S.R. and chief of the Russian farm delegation now touring the United States, looks like one of the brighter rising stars in the Soviet political heavens.

I have been tourng wth the Soviet farm delegation for four weeks. I have watched Matskevich with particular interest. And I've conversed with him on numerous occasions.

* * *

I HAVE BEEN impressed with his flare for making friends and influencing people.

For example, at the Chamber of Commerce dinner for the Russians at Cedar Rapids, Iowa, an Iowan rose and asked Matskevich:

"When Premier Malenkov resigned, his statement referred to mistakes in farm policy as one of the reasons for his resignation. What were those mistakes?"

Immediately another Iowan rose.

"We have agreed," he said, "that we will not discuss controversial questions at this dinner. Therefore I suggest the question be withdrawn."

Matskevich listened to the exchange through an interpreter and then said: "But I would like to answer the question please."

"When Premier Malenkov resigned, in his statement he covered the reasons for his resignation quite fully, and I don't have anything to add to that."

His audience thought he had answered the question but he had said nothing. The impression he had created was of an open and honest man.

And this has been the story all the way around on this lengthy tour.

Matskevich has a quality which Americans have not in general associated in the past with high-ranking Communist leaders: a sense of humor. It's not the bitter humor of a Vyshinsky but a good deal more gentle.

* * *

WHEN HE ARRIVED in Detroit to visit the Ford plant, reporters asked him why he had come to their city:

"We're very interested in Japanese cherries," he cracked. "And we came here, of course, to study Japanese cherries."

When news photographers surrounded him at one of the first Iowa farms he visited, he reached down and patted the family dog. A little later he was seen playing with the family baby.

"If that man stays around here long he'll be elected senator," remarked one observer who was following the expedition.

The Soviet leader manages to have a good word for nearly everybody and everything. He has a particular talent which is needed very badly at this stage of affairs in Russia in all department of activity. He knows how to persuade people to do what he wants them to do.

1956 Political Conventions To Show Big Gain In Viewers

NEW YORK (AP)—Nearly twice as many people will view the 1956 political conventions on television as tuned in sets in 1952. Already there are indications they'll see a much improved brand of electronics journalism.

The Democrats meet in Chicago in August and Republicans meet the following week in San Francisco. The big networks already are well along with their plans.

CBS is the first to announce a sponsor for the national conventions. Westinghouse will pick up the five-million-dollar check covering (everybody hopes) the cost of network TV and radio coverage.

In the 1952 convenions at Chicago, four radio and three television networks shared facilities. Television-wise it was "an incredible tangle," says Sig Mickelson, vice president in charge of CBS news and public affairs. But next year the networks will be operating individually to a much greater extent. The expected result of free competition is better television coverage in '56.

In 1952, you remember, some of those long convention stretches got mighty dreary to the watching audience. Next year a network will decide individually when to cut away from the floor—or drop the convention temporarily.

With improved television techniques there will be many more examples of timely journalism, Mickelson says.

False Teeth Used To Pay Man's Fine

MADILL, Okla. (AP)—A Texan was brought before Justice of the Peace Charlie Grider on a traffic charge. Grider fined him $20.

The visitor told the judge he was broke and pleaded that the payment of the fine be postponed until his next payday.

"What do you have for security?" asked the judge.

The Texan searched through his belongings, finally asked if his false teeth would do.

"Three of them are gold," he added eagerly.

A week later the man returned, paid his fine and claimed his teeth.

"He sure was glad to get them," said Grider. "He said he'd lost 10 pounds on his soup diet."

State Bar Assn. Plans Conference

COLUMBUS, Ohio (AP) — The Ohio State Bar Assn. has scheduled meetings in Columbus Sept. 9-10 for its 30 standing committees, including a new group formed to consider reforms in criminal law.

Association President Fred A. Smith of Toledo said yesterday the new 30-member group to study criminal law reforms will include an equal number of prosecutors and defense attorneys.

"We are aware of the need for reform in legislation concerning criminals and persons accused of crime, and hope to be able to contribute to the improvement of Ohio's criminal laws," he said.

Atty. O. H. Corvington of Akron will head the new group.

Clay Queen Named

UHRICHSVILLE (AP)—This community, which calls itself the clay capital of the world, last night saw Deanna Schreiner, 17-year-old high school senior from Gnadenhutten, chosen Miss Clay of 1955.

Strike Hits Plant

PIQUA (AP)—A strike of 400 AFL carpenters has halted production at the Indland Homes Corp. here, makers of prefabricated houses. Company officials said the walkout is over a wage dispute.

"When You've Got It In Gear Just Yell
—I Just Filled It Up With High Powered Boron Gasoline!"
Arledge & Brannon
— Sohio Service —
N. Court St. at Reber Ave. Circleville
Phone 95

tiny!.. NEW! HEARING AID
TUBELESS 3-TRANSISTOR ZENITH "75-X"
only $75
Includes air conduction receiver and stock earmold
ZENITH'S Finest Quality!
Never before has $75 brought such hearing aid clarity, compactness, convenience and operating economy! The "75-X" is hardly larger than a pocket lighter, yet it offers performance equal to some aids at least *twice* its size and many selling for at least *three times* its price.
See it . . . Try it TODAY!
10-DAY MONEY-BACK GUARANTEE
CIRCLEVILLE Rexall DRUGS

New Operating Comfort
ALL DAY AND ALL THE WAY
ALL NEW CASE "400"

LETS YOU WORK WITH ROCKING CHAIR PLEASURE . . .
Only after a big day's work will you believe how easy the "400" is to steer . . . how convenient to handle . . . and how comfortable to ride—a revelation you'll never forget.
COME IN—AND ENJOY THE RIDE OF YOUR LIFE
WOOD Implement Co.
145 Edison Ave. Phone 438

Now Only
$2.85 Gal.
Farm Bureau Co-Op, Inc.
W. Mound St. Circleville, O. Phone 834

SPECIAL THIS WEEK!

Free $29.95 Offer!
to introduce the sensational new
EUREKA SUPER Roto-Matic
ZIP-CLIP SWIVEL-TOP
Opens instantly—cleans all over from 1 position

FREE! of extra charge
$10.00 Roll-easy ROTO-DOLLY with 4 rubber, swivel, ball-bearing wheels.
PLUS
$19.95 STORAGE-CHEST TV-BENCH
New 4-Wheel ROTO-DOLLY
All that's modern in ONE cleaner
and you save $29.95 THIS WEEK!
- 8 pc. set exclusive Attach-O-Matic Clip-on tools
- Super Power—7/8 H.P. motor
- Amazing 3-D Rug Nozzle Shag rug tool—optional.
- No Dust Bag to Empty—Triple Filter
- So light and quiet—weighs 2 to 4 lbs. less
- Reduced suction for cleaning drapes

$99.90 Value for only
$69.95 Complete with deluxe tools
See live demonstration at our store at once or
PHONE (Insert Phone No.) FOR 10 DAY HOME TRIAL!
SMALL DEPOSIT $1.25 per week
Money Back Guarantee
PHONE 635
BOYER'S HARDWARE
STORES IN CIRCLEVILLE and STOUTSVILLE
Open Every Evening

DEEP WELL.. OR... SHALLOW WELL
Here's ONE water system for either

GOULDS JET-O-MATIC
Get all the running water you want — in any volume, at any pressure — with famous Goulds JET-O-MATIC. Easily converted from shallow to deep well operation — if source of water changes or well level drops in dry weather! Fully automatic, quiet, only one moving part. Built for years of trouble-free service!
See GOULDS JET-O-MATIC today
CIRCLEVILLE IRON and METAL
Phone 3-L

Factory Overload! Bought at a famous Thor
CUSSINS & FEARN Stores
SACRIFICE
New 1955 Models
AGITATOR-TYPE BIG 8-lb. CAPACITY Automatic Washers
A One-Time Purchase! YOU REAP The SAVINGS
ACT NOW! At This LOW, Low Price We Expect a Rapid Sell-Out At ALL C&F 43 BIG Ohio Stores
Regular $239.50
$169.50 With Your Trade-In
$70 TRADE-IN ALLOWANCE for your used radio, washer, sweeper, TV, phonograph, piano, heater, refrigerator or gas range.
- AGITATOR-TYPE, the superior washing action.
- CAPACITY 11 gallons water, 8 lbs. dry clothes.
- WASHING TIME as desired, from 1 to 11 minutes.
- RINSING, all agitated, 1 min. overflow, 3 min. deep, 3 min. overflow, 1 min. deep.
- SPIN DRYING, tub spins 515 rpm., final 6 minutes gets clothes ready for dryer or line.

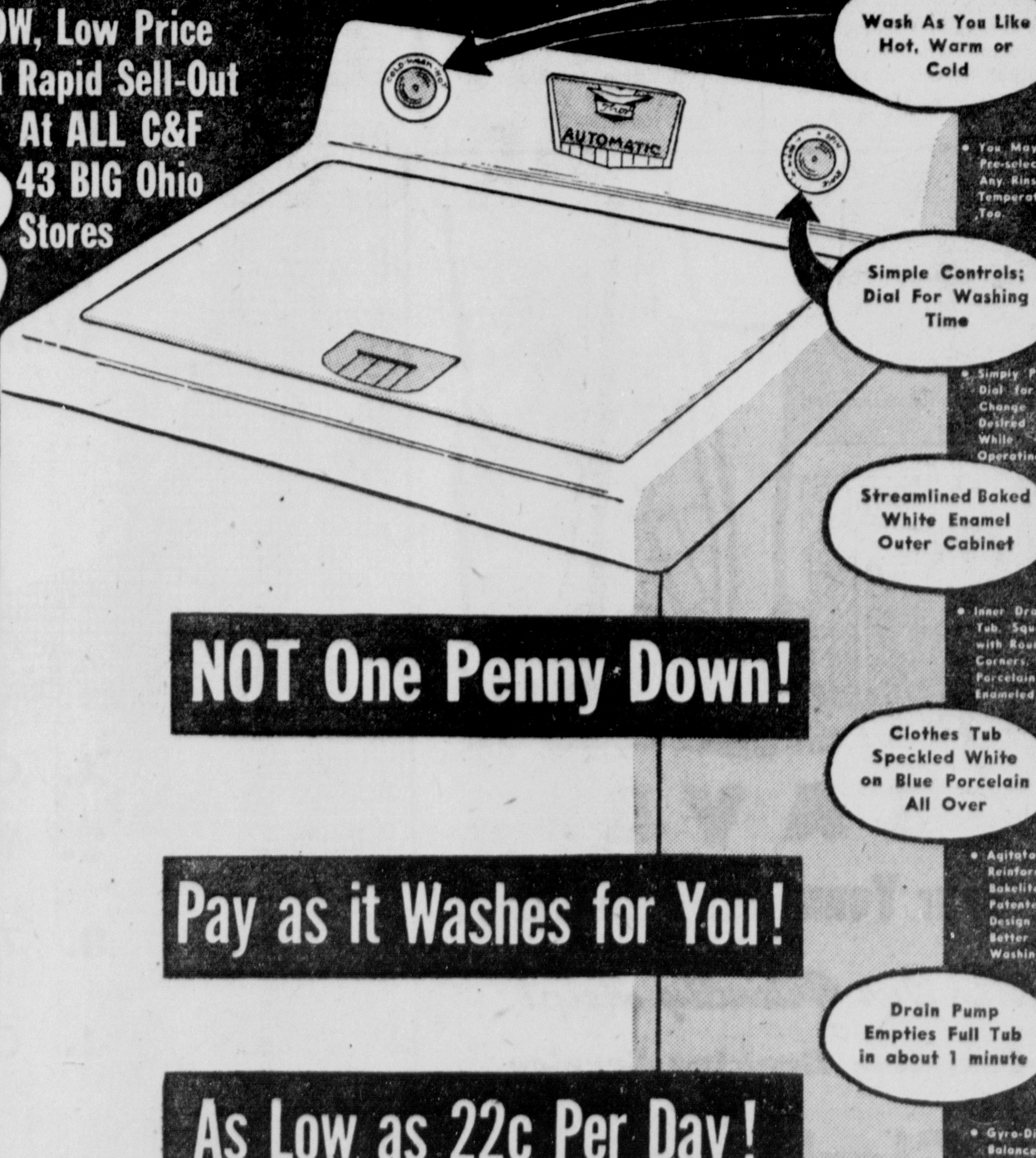

NOT One Penny Down!
Pay as it Washes for You!
As Low as 22c Per Day!
CUSSINS-FEARN
122 North Court — Circleville
Phone 23
Shop Tonight Until 9 P.M.
Close Saturday At 6 P.M.
We Operate Our Own, Complete APPLIANCE SERVICE DEPARTMENT to assure our customers of reliable service for installation or repairs at minimum cost.
It's YOUR BIG BUYING OPPORTUNITY of 1955

Cost Of Living Is Under New Attack Again

Price Of Materials Go Up, Some Being Passed On To Buyer

By SAM DAWSON

NEW YORK (AP)—The cost of living well is under renewed assault today. Prices are going up again on the materials from which tomorrow's gadgets are made.

So far, the price boosts are putting a squeeze on the manufacturers of the goods which America's rising standards have elevated from luxuries to necessities.

But some of these price hikes are being passed along. And now more merchants are complaining of their profit squeeze. The retailer is caught between higher factory list prices and the consumer's increasing insistence on striking a hard bargain.

If material prices continue to rise, the consumer may find that even the price of bargains has gone up. The rate at which he has been buying of late has left few merchants with distress inventories to be moved by cutting prices.

Metals, rubber, fuel oil, some textiles, all have gone up in price recently.

Copper has just climbed to 40 cents a pound, the highest list price since 1872, and one-third increase since the start of the year.

Some fabricators—the firms that take refined copper and turn into products ranging from telephone wires to brass door knobs—hope the high price will lure some more foreign metal to these shores. But others wonder how much Chile will send us when the British are paying 47 cents a pound.

Other fabricators say they've already had to go into the premium market and pay as much as 50 cents a pound, so that the new list price doesn't change their position. And some argue that even with today's supply shortage the high price can't hold for too long.

Most users, however, are glumly resigned to another squeeze on their profit margins and are preparing to hike their own prices. Some have already raised the price of copper wire. And the Copper Institute holds out little hope with its report that due to copper mine strikes shipments fell sharply last month and stocks in the hands of producers are the lowest in nearly a year.

Tin plate prices have just gone up, too—meaning that the can you buy in the store is going to cost the food packer more.

Soaring prices for natural rubber have already brought hikes in the price of tires. And steel price hikes could show up in higher tags on next year's cars and a multitude of other goods.

Duck Season Set

COLUMBUS (AP)—The Ohio Wildlife Council said Friday that the state's waterfowl season will open one-half hour before sunrise Tuesday, Oct. 18, and close a half hour before sunset Monday, Dec. 26.

this is your knife

Genuine Wilshire

Steak knife only 49¢ ea.

Nationally Advertised $1.60 value

Exclusive offer to our customers from Sta-Nu

Here's your opportunity to build a set of distinctively beautiful Wilshires. You'll be proud to use them often . . . even with your most discriminating guests!

This opportunity is our way of introducing you to our quality dry cleaning service and Sta★Nu finishing. Sta★Nu is the process that replaces textile finishing agents to your garments, bringing back the like-new look and feel . . . the color-bright, cashmere-soft, wrinkle-resistant qualities you admire in fine new clothes. And Sta★Nu costs you nothing extra.

Phone 710

For Pick Up and Delivery

Barnhill's

For Over 47 Years Your Cleaners In Circleville

U.S. Presses For Method To Curb Atomic Radiation

GENEVA (AP)—The United States is working intensively on a triple-barreled method of protection against the effects of atomic radiation.

If the method proves applicable to humans, you would take a pill of a chemical called "thiuronium" as soon as the warning sounded for an atomic attack or an atomic plant accident.

Immediately after exposure to radiation, you would get an injection of bone marrow to help recovery from any radiation effects not covered by the original pill.

Finally a shot of streptomycin would reduce the bacterial infection which is potentially high in cases of radiation damage.

Dr. Alexander Hollaender of the U.S. Atomic Energy Commission laboratory at Oak Ridge, Tenn., described the combination treatment Wednesday night at the atoms-for-peace conference.

Hollaender said the three-step treatment enabled 50 per cent of a group of mice to survive three times the amount of radiation they could otherwise be endured.

But he emphasized:

"It will take at least another year or two before some of the questions can be settled and before one would consider it for human application."

The American scientist said the major question still unanswered is whether thiuronium is too toxic for man in doses strong enough to give a high degree of protection. In animal studies, he said, it appears to be less toxic than two other related substances which also have shown high protective effects.

Hollaender said persons who are exposed to "significant" amounts of radiation should avoid conception for several weeks afterward.

Experiments with mice, he explained, show that sufficiently severe radiation can damage chromosomes in the male sex sperm. Sufficient dosage, he added, can result in "stillbirth or other detrimental effects" in the offspring.

County Chieftains Face Challenge

AKRON, Ohio (AP)—State Attorney Gen. C. William O'Neill yesterday urged Ohio's county commissioners to act promptly to meet growing needs for such services as water and sanitary facilities.

O'Neill, speaking at the midyear conference of the County Commissioners Assn. of Ohio, said metropolitan populations that are spilling over into rural areas offer the county commissioner his greatest challenge.

"If you do not take the lead in solving problems nearest to you, some other agency is going to step in," he said.

10 Jet Fighters Set 2 Records

AUSTIN, Tex. (AP) — Refueled in flight, 10 F84 jet fighters flew from an American base in England to Austin recently in 10 hours 48 minutes, breaking two world's records.

One of the records was for time, the other for nonstop mass flight distance.

The fighters averaged 480 miles per hour for the 5,118-mile trip from the English Midlands to their station here at Bergstrom Air Force Base. They refueled in flight.

Lana Turner Hurt In Bathtub Fall

HOLLYWOOD (AP)—Actress Lana Turner suffered a concussion of the brain in a bathtub fall at Acapulco, Mex., last week, her studio said today.

Extent of the injury was not discovered until Wednesday when Miss Turner was examined by Dr. Cameron B. Hall after complaining of pains in her back.

Lady Lands Trout With Fly Swatter

NEWBERRY, Mich. (AP) — With the help of her two sons, Mrs. John Johnson caught a 4-pound, 24-inch trout with a fly swatter.

Seven-year-old Steve spied the fish Thursday near the shore of Round Lake. He called his mother.

She dashed out of the house with a fly swatter and took a cut at the trout. It jumped—right onto shore and between the legs of 12-year-old Johnny.

Its Tempting and Delicious

Its Morgan's Home Made Ice Cream

Take Some Home Today

MORGAN'S ICE CREAM

132 W. Main Circleville Phone 145-L

LOW LOW PRICES

These cars are all in good condition. They'll stand your inspection. They must be moved to make room for our late model trade-ins.

EASY FINANCING

1950 Buick Dynaflow . . .	$475.00
1950 Buick Two-Door . . .	$320.00
1948 Buick Four-Door . . .	$285.00
1947 Dodge	$175.00
1947 Buick Super	$175.00
1947 Buick Two-Door . . .	$170.00
1947 Buick Roadmaster . .	$170.00
1946 Buick Special	$120.00
1952 Packard, Clean . . .	$120.00
1947 Buick	$ 75.00

For a Real Bargain on Any Used Car See

Yates Buick Co.

1220 S. Court St. Phone 790

Fund-Raising Deals By Churches Hit As Not God OKd

BALTIMORE, (AP) —Fund-raising gimmicks of many churches—rummage sales, bingo, even the traditional chicken suppers—were given a lambasting at a church meeting here today.

Darrell K. Smith told the Chesapeake conference of Seventh-Day Adventists, "nowhere in Holy Scriptures do we find a command or entreaty for the conduct of rummage sales, chicken suppers, white elephant sales, bingo or lottery games to keep up the finances of the Christian church."

Smith, pastor of the Adventist church of Laurel, Md., said, "God has a plan in tithes and free-will offerings that if allowed would fully meet all the costs of evangelism, church and ministerial expenses.

"The great need today is for church members to get their thinking straight in regard to the financing of the church."

Man, 49, Battles Market Robbers

LOUDONVILLE, Ohio (AP)—A 49-year-old man, awakened by his barking dog, grabbed his pistol and got into a gun battle with two meat market robbers early yesterday.

The man, Howard C. Hoffmeyer, was shot in the left leg and apparently wounded one of the bandits as bits of hair and a hat was found on the scene.

The robbers had tied up James Kelly, 26, co-owner of a country meat market south of here. They escaped with $50.

Police Find Why Meter Collections Dip

CINCINNATI (AP)—Cincinnati city officials figured something was wrong a couple of months ago when parking meter collections suddenly dropped $700 a month under the average. They put police on the trail.

Yesterday detectives Richard Lobeck and Arthur Guard arrested James Louis Jeffries, 32, a city parking meter repairman, and said he admitted thefts of an average of $10 a day from downtown meters over the last eight months. He is being held for further investigation.

The detectives traced Jeffries through the fact he had become in the habit of paying $10 a day on an overdue department store bill except on the day he was assigned to work in the repair shop instead of in "the field."

They said Jeffries told them he took the money because of pressing financial problems. They declared, however, he owns his own home, has recently purchased another house and owns two automobiles.

City officials said they could not tell whether the thefts caused all of the $700 monthly decline in meter collections.

YOUR FAVORITE BRAND BEER DELIVERED!

Phone 6022

Now Featuring

Ham Salad and Potato Salad

Bordens and Kraft Cheeses!

PICNIC CHESTS | ICE CUBES

TALLY-HO BEER-WINE CARRY-OUT

Rt. 23 North — Watch For The Sign

New Light Tank Unveiled By Army

DETROIT (AP)—A new light tank that tops every other military vehicle in firepower has been developed at the Detroit Arsenal and ordered into production for the Army and Marine Corps.

Allis Chalmers Manufacturing Co. of La Porte, Ind. will begin production on the new tank in 1956 under a 13 million dollar government contract.

The Army said Thursday the tank, called "The Thing," carries six 106 millimeter recoilless rifles, four 50 caliber rifles and a .30 caliber machine gun. The tank carries a three-man crew and can be airborne.

The tank weighs 8½ tons, has a maximum speed of 40 m.p.h., can climb a 60 per cent grade and go over a 2½ foot vertical wall.

Gallaher's PRESCRIPTION DRUG STORE

YOUR FAMILY'S DOCTOR

PRESCRIPTION . . .

When minutes count . . . count on us! Bring your doctor's prescription to Gallaher's. We use only fresh, pure and potent ingredients. Each step is carefully checked by a skilled Registered Pharmacist. Qualified by years of training and experience. We guarantee accurate compounding of the prescription you entrust to us.

Know Your Gallaher Druggist

CUSSINS & FEARN Stores Say...

Lots of Lawn Mowing Ahead Yet for 1955! Now! You Can Do It More Easily!

HERE'S a STEAL! Factory sacrifices It's A ROTO-JET!

Now! We bring YOU One of the BIGGEST, BIG 20" POWER MOWER BUYS in OUR 62-Year HISTORY

$69.95 Value for $39.95 WITH TRADE-IN

$30 TRADE-IN ALLOWANCE for Your Old Hand or Power Mower!

NO MONEY DOWN With Trade-In

Only $1.25 Per Week

• NO MIXING of GASOLINE and OIL!
• 90 DAY WARRANTY!

Big 1¾ H.P. Famous Clinton 4-Cycle Engine

Motor Alone Sells for $46.50

As Advertised in the POST

A ONE-TIME PURCHASE! We expect a fast sell-out! HURRY! Don't Wait! IT'S A BUY!

Not a 17", 18" or 19" but a GREAT BIG 20" BLADE!

• 8" REAR WHEELS • LIGHT WEIGHT EXTRA STRONG BASE
• 6" FRONT WHEELS • HANDLE FOLDS FOR STORAGE

Phone or Visit Your Nearest C&F Store... and HURRY!

CUSSINS-FEARN — 122 N. COURT ST. — PHONE 23

SHOP TONITE UNTIL 9 P.M. SAT. UNTIL 6 P.M.

The Circleville Herald

Consolidation of The Circleville Herald, Established 1883 and The Daily Union Herald, Established 1894.

Published Evenings Except Sunday By
THE CIRCLEVILLE PUBLISHING COMPANY
210 North Court Street, Circleville

T. E. WILSON .... PUBLISHER

Member Ohio Newspaper Association, Associated Press, Central Press Association and the Ohio Select List.

SUBSCRIPTION
Pickaway County and Circleville trading territory. By carrier in Circleville, 35c per week. By mail per year within Pickaway County, $7 in advance. Zones one and two $10 per year in advance. Beyond first and second postal zones, per year $12 in advance.

Entered at Postoffice at Circleville, Ohio, as Second Class Matter.

ROCKEFELLER EPIC

DISTRIBUTION of $5,686,004 by the Rockefeller Foundation for research is a reminder of the rich source of these philanthropies which America's growth has made richer.

It is estimated that the John D. Rockefellers, senior and junior, gave away a billion dollars and that these philanthropies have now reached the stupendous sum of between $2.5 and $3 billion. This increment is explained by the fact that Rockefeller gifts were largely in oil stocks which yield more than bank interest.

The elder Rockefeller, during an era of no income taxes or restraints on accumulations, pyramided a fortune rapidly. His giving habits began as a youth earning $50 a year. Out of that meager income he made assorted contributions of $5.88 during 1855. As his earnings increased his philanthropies marched apace until they reached a half million dollars in 1891, passed the million mark in 1892 and thereafter were in multimillions.

When he created the Rockefeller Foundation in 1909, he endowed it with shares then having a markt value of $50 million. The value now is more than $743 million.

Uses to which the Rockefeller fortune is being put, reflecting the steady growth of enterprises which J. D. Sr. founded, have become one of the epics of America.

A YEAR FROM NOW

A YEAR FROM now the national convention of the Democratic Party will be under way at Chicago. It will begin on August 13. The Republican convention will open on August 20 at San Francisco. Next year will be the first time since 1888 that the Republicans will hold their convention later than the Democrats.

The later date next year stems from a remark by President Eisenhower that he favors late conventions and short campaigns. Regardless of whether he has firm convictions on the subject, those in charge of the party machinery decided on the later date. A contributing reason may have been the enormous cost of campaigning. The shorter the campaign, the lower the cost.

But the hope of a short campaign will go glimmering. Both parties were campaigning during the recent session of Congress and will gradually build up their activities from now until the national conventions next year.

There will be a shorter than usual formalized campaign, but politics certainly will not be adjourned until next August.

UPWARD FARM TURN

IN ITS MONTHLY review of business conditions, the Federal Reserve Bank of Kansas City offers a measure of optimism for farmers in its district, one of the nation's major farm areas. From 1952 to 1954 farm marketings in the district declined 28 per cent because of lower prices and drought. Now marketings appear to be on the upgrade.

Livestock and livestock products account for two-thirds of farm cash receipts in this region. Cattle numbers were maintained during the drought. Sheep and hog numbers compare favorably with those of recent years. There are fewer dairy animals and poultry, but productivity has increased.

With prices stable and more beef to sell, it appears that farm prospects in the heart of the country are making a slight turn upward. If farm marketings, after three years of decline, improve this year, a boost will be given to the economy of the Southwest.

George E. Sokolsky's

These Days

It is not easy to understand all the activity to "Draft Ike" for the Republican nomination for President in 1956. If Eisenhower wants the job, the Republicans will nominate him. In fact, they have no other candidate on hand, except Richard Nixon, the Vice President, or William Knowland, the Senator, and both would prefer to be remembered in 1960 rather than in 1956. Ike does not need to be drafted. The convention will be his private property and will do his bidding.

Tom Stephens, the Dewey henchman and for a while appointment secretary to President Eisenhower, is busying himself with the "Draft Ike" effort. It is expected that John Roosevelt, Republican son of the late New Deal President, Franklin D. Roosevelt, will head a Citizens' Committee.

All this activity seems useless—of the order of presenting Caesar with a crown three times, when truly the old boy wanted it from the start. It is normal for an American President to expect to be nominated for a second term. It is abnormal for an American President to decline a second term. Collidge did it by choosing not to run—but the trouble there was that the rest of the country did not understand the particular New England Yankee use of the term "choose." It meant that that was his choice but was no indication as to how others should choose.

I have to say New England Yankee because there are lots of people these days who are not Yankees and who do not get the shades of meaning which are so characteristic of the people here in western Massachusetts and Vermont who use few words and no gestures but are always understood among themselves. Coolidge would have run for a second term had he been nominated, or so I have been told by those whose propinquity to him cannot be gainsaid.

As a matter of fact, if Eisenhower announced today that he will run for a second term, the Republicans could dispense with their convention in San Francisco, where the hotel space is likely to present a problem. They could nominate him unanimously by mail, the proxies to be addressed to Thomas E. Dewey, who controls the machinery of the Republican Party anyhow. He appoints judges and U. S. Attorneys and such, although he likes to give the impression that he has retired from politics and is hidden away in the gullies of Wall Street.

Why go to the enormous expense of dragging thousands of people across the continent in August when the cat is already in the bag? All the press-agent stories handed out to give the impression that Ike may be too old at 70 are designed only to have thousands of telegrams and letters come to the White House, saying, "No! No! 70 is not too old, or even 80. Let's have Ike We like Ike."

Age depends upon blood pressure, pulse pressure, pulse rates, blood sugar, etc., etc. It is possible to determine the realistic age of a man's physique, which may be 50 at 70. Of course, when the report is faked as it was with Franklin D. Roosevelt, there is no telling what a man's age is except by his birth certificate.

(Continued on Page Eleven)

Unfinished Crime

By Helen McCloy

Copyright, 1954, by Helen McCloy. Reprinted by arrangement with Random House, Inc. Distributed by King Features Syndicate.

CHAPTER TWENTY-FOUR)

SARA rounded the last corner and began to run toward the doorway she had left only a few moments ago.

Judith's apartment. Run up just one flight and call the precinct from there. But if the impostor were still with Judith? What was his relation to her? Did she really believe he was Gerry Hone?

Sara looked up at Judith's windows. Dark. Had she gone out to dine with the impostor? The top floor was dark, too. The only lights in the building were the hall lights and the single lamp Sara had left burning in her own apartment when she ran out.

She came to the door panting. As she got the key from her handbag, she looked back again. The street behind her was empty. The crowd on Madison must have slowed him down.

She unlocked the door, leaped inside and slammed it behind her. Then she remembered the skylight on the roof, so easily reached through the house next door. She must get upstairs to her own apartment at once.

Her breath came in short, hard gasps. There was a searing stitch in her side. She looked at the fire stairs and her strength failed. She was utterly winded. She knew she couldn't go up those two flights fast enough. This was one time when she could not let a fanciful fear of automatic elevators throw her into a danger that was real and deadly.

She walked into the elevator and stabbed one finger at the button marked "3."

Ponderously the double doors slid together and she was sealed inside the windowless cell alone. Slowly, with a slight tremor the elevator began to rise. She could hear the faint whirring of the mechanism.

Once more she went through her ritual of reassuring herself. It's all right. These elevators are made with precision. They've been in use everywhere for years. When you get to the third floor this one will stop, as it always does, and the doors will open, as they always do. How other people would laugh at you if they knew you felt this way . . .

Miraculously, for the first time, she really made herself believe what she was saying. The new, real danger of a murderer without seemed to dissolve the old, vague terror from within that was not real at all, but a miasma rising from her own uncertainties and insecurities.

And then the lights went out. The whirring noise stopped. The elevator stood still and there was no grinding of doors sliding back.

Blinded by sudden darkness, she put out her hands and felt the doors, solid, tightly locked by the safety mechanism that kept them immovable between floors. She clawed at the metal edges of the crack where they met and her nails broke. She hurled herself against the heavy steel and the doors did not even tremble.

The terror within and the terror without flowed together, overwhelming her between them as they became one. Perhaps they had always been one. Perhaps the fanciful terror was simply a prescience of the real terror that had always been waiting for her at this particular point in time.

She screamed and screamed . . .

The screams exhausted her. She sank on her knees, nails scraping the smooth, painted metal of the door. She sat on her heels, head buried in her arms, numb, depleted.

After the paroxysm, came lethargy; then, slowly, the rebirth of courage, a tremulous, tentative revival of nerve. Nerve fails most often when evil is anticipated. Once it has struck, it is no longer a mystery and loses half its terror. Man probably owes survival to the second courage that is like second wind, the hopeless courage that lies beyond despair.

Silence, darkness, a vacuum. No movement and so, no time. Had she been crouching for seconds, minutes, hours? She had no idea.

In the stillness, gradually, she became conscious of her own heartbeats, her own breathing. That was motion, time, life. She willed herself to breathe slowly, to think calmly and clearly. Panic was a luxury that could destroy her. Only a cool head might save her. But how?

The idiot voice of fear was still speaking in her brain, a soft rapid whisper, articulate as the real voice of another person.

You can't get out, you know. The doors are locked and the elevator has stopped between floors. There is no one else in the building. No one can hear you scream. If you find the call button in the darkness, no one will hear it ring. Judith is out. The young man with her is gone, too. They may not return till Monday morning. Is there enough air in this dark cell to keep you alive till then? Ten cubic feet, 12, whatever it is—how long can you live on that? Have you any idea? Air grilles in the roof? Are you sure about them? Think again. Have you ever looked to see? If you light a match to look now even its tiny flame will burn up a little of the oxygen you will soon need desperately. What can you do, but sit here in darkness and stillness and wait for a slow, drowsy death? The more you cry and struggle, the more deeply you breathe, the more air you exhaust.

The words were still soft and rapid, but they were more distinct now.

With a shattering sense of shock, she realized that this was not the voice of stillness in her own brain. It was a real voice.

Someone, outside the crack where the elevator doors joined, was speaking in a low, lightly breathed tone just above a whisper. It was not blind, unfeeling mechanism that had trapped her, but human foresight and malice.

The humanization of her enemy stimulated her reborn courage. A machine was something you couldn't fight without descending to the futility of the small boy who kicks the chair because he bumps into it. But another human being can be tricked, maneuvered, outwitted.

The voice was unaccented, sexless, almost as soundless as thought itself. No wonder she had mistaken it for thought in the first moment of collapse.

"You are doomed, Sara. I didn't forget the air grilles. They are air-tight now—sealed with Scotch tape. You will die here, like a mouse in a trap unless I release you. And I can do it easily—just by pulling the master switch. That's how I trapped you, you know. I shut off the electricity. Only I can turn it on again now. There's no one else here. And I'll do it—if you'll do one thing for me. Tell me where the ruby pendant is now."

"How do I know you will release me, once you know where the ruby is?"

It was the first answer she had made. There was silence for a moment, then an oily chuckle, revolting in its inappropriate glee. But the voice was still soft, just above a whisper, almost without expression. "That's a chance you have to take, Sara. But it's better than no chance at all isn't it? Did you ever see the body of a person dead from asphyxiation? Not a pretty sight . . . Come now, you'll have to tell me. Time is running out. Each breath you draw brings your last breath nearer. It may come quite suddenly, you know. The choking breathlessness, then lassitude . . . There's no knowing just how far you're gone now. All that screaming and pounding must have used up a lot of air. Are you getting sleepy? Think. At any moment the next breath you take may be your last conscious breath. . . . Hurry. While there's still a chance for me to save you. Isn't your life worth more than a ruby?"

(To Be Continued)

Copyright, 1954, by Helen McCloy. Reprinted by arrangement with Random House, Inc. Distributed by King Features Syndicate.

Looking Back In Pickaway County

FIVE YEARS AGO

Circleville milk producers and distributors are facing a final inspection before enforcement of a city ordinance to outlaw the sale of ungraded milk within the city.

One hundred and forty members were present at the Long family reunion held at Five Points.

Reports from city and county health offices show that births more than doubled the number of deaths in the county during July.

TEN YEARS AGO

Pickaway County farmers, who have been praying for rain, were warned that heavy rains above Delaware may cause the flooding of bottom lands, along the Scioto River.

Seven Pickaway County and Circleville servicemen, who have been discharged from the armed forces during the past 10 days, are being feted with a round of parties, dinners, and family gatherings.

Predictions are being made that all foods except sugar and fats will be ration-free within the next few weeks.

TWENTY-FIVE YEARS AGO

Clifton's wrecker escaped damages when it was hit by a car which darted forward when being cranked while in gear.

Sunday automobile traffic in Ohio caused a record number of accidents and claimed the lives of 10 persons.

Miss Ruth McKenzie was in charge of a program for the Logan Elm Grange session.

Nobody is too young — or too old — to enjoy the fun at the fair. The Ohio State Fair, Aug. 26 through Sept. 2.

Bennett Cerf's

Try, Stop Me

Budd Schulberg, who wrote the script for "On the Waterfront," had the bright idea of hiring ex-heavyweight contender Tony Galento to portray the role of a tough stevedore who vastly enjoyed conking associates in disfavor with a baseball bat. For his big scene, Tony was provided a rubber bat that couldn't hurt a child of four. Nevertheless, when the cameras started griding, Schulberg and Director Kazan were horrified to see extras dropping like flies. Investigation proved that Tony had substituted an honest-to-goodness Louisville slugger at the last minute. "Dat bat ya tried to fool me with," he complained, "was too d——light, so I change it for dis real one."

How high-hat can you get? The elders of a city condemned a slum section long known as Billy Goat Hill, and converted it into a swanky new subdivision, with ranch houses, 2-car garages, etc. They thereupon named it Angora Heights!

Ethel Barrymore, confirmed baseball fan, sat next to an irate lady one day who kept hollering "Kill the umpire! Murder the bum!" The great actress protested, "You're being most unfair, that poor man hasn't done anything."

"That's what you think," hooted the lady. "He's my husband."

Sign noted on a successful banker's wall by eagle-eyed Don Freeman: A big shot is a little shot who kept shooting."

LAFF-A-DAY

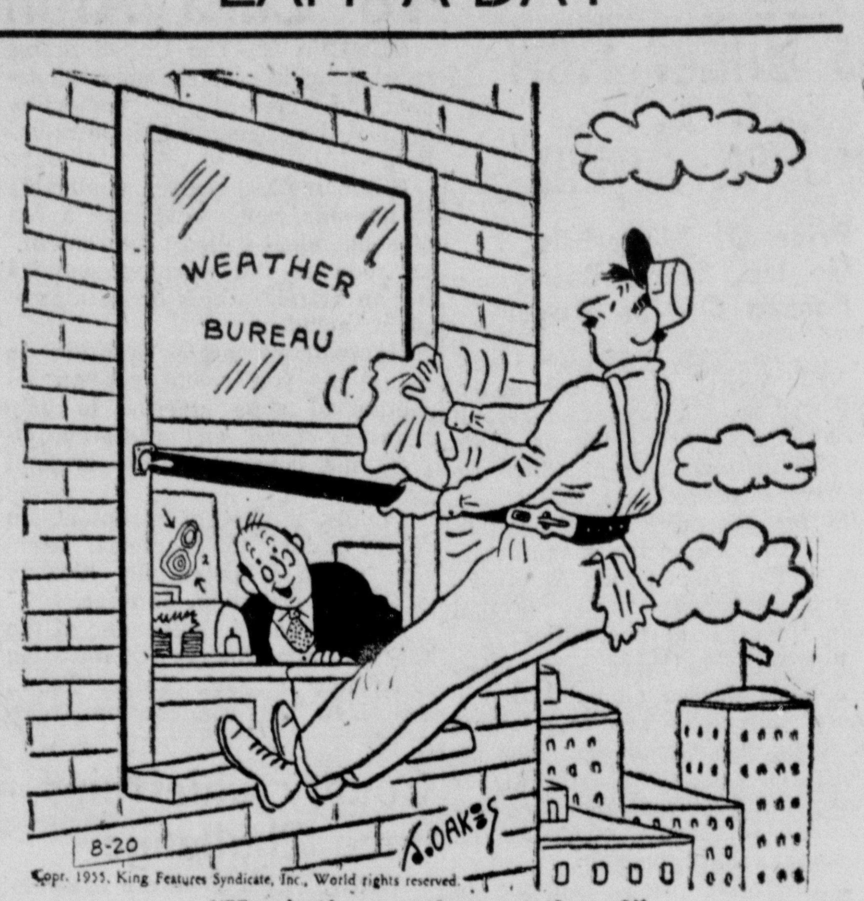

"How's the weather out there?"

You're Telling Me!

By WILLIAM RITT
Central Press Writer

Labor Secretary James P. Mitchell said the Eisenhower administration is responsible for the "peace and prosperity we are enjoying for the first time in 30 years." We began enjoying it in 1952, and if the Democrats get in in '56 we'll begin enjoying an entirely new prosperity, if prosperity holds out.

Ike is vacationing with a clear conscience. He's got a new Air Force secretary, Congress has cleared out, and nobody can blame him for the weather.

Compared to the hullabaloo of Washington, the quietude of Colorado must be refreshing. Where a friend drops in for a chat, not a career.

Donald A. Quarles, the new Air Force secretary, will play a big part in the satellite program. In a job like his, you shoot for the moon.

Gold fabric will be in vogue this fall, is the word from the New York dress industry. It's high time those fashion folk started giving some of it back.

It doesn't seem right to give hurricanes nice names like Connie just to be aphabetical. Why not Andrei, Bulganin and Chou?

A scientist at Geneva said a particle travels the diameter of an atom in a millionth of a millionth of a billionth of a second. A split like that sure doesn't leave much.

The average general practitioner of medicine studies three more years than a lawyer and six more than the average college graduate.

In Asia, girls comprise only 27 per cent of the high school enrollment and in Africa, 28 per cent.

Great Bear Lake in the North west Territory of Canada is larger than Lakes Erie and Ontario on the United States border.

Some 15 million corncobs are used yearly in the manufacture of corncob pipes in the United States.

Shutterbug Will Get You

By ED CREAGH
(For Hal Boyle)

WASHINGTON (AP)—This is the season of the amateur photographer. Innocent bystanders should take to the hills.

The shutterbug we have with us always. He goes forth laden with expensive cameras. He comes home with the rent money spent on film, filters, exposure meters, tripods. In between, he takes some pictures. You want to see them? Don't worry. You will.

He is with us the year 'round, is the shutterbug. But come this time of year, the peak of the vacation season, he is everywhere. He teeters on the brink of the Grand Canyon. He leans out over Niagara Falls. There is no escaping him.

Just try escaping him. Go to Europe. What do you find? Amateur photographers outnumbering the pigeons in Venice's St. Mark's Square. Shutterbugs shoulder-to-shoulder blocking your view at the Follies Bergere.

For this is by no means an American peculiarity, this picture-snapping. It used to be said every German child is born with a camera in his hand. Today it appears every Japanese child is born with an F1.4 lens in the middle of his forehead.

Why this worldwide preoccupation with taking of pictures of things?

One theory is that people expect the world may be blown up any minute now and so they want to keep a record of it. The flaw here is that the picture would be blown up, too, along with the cameras and the amateur photographers. Don't expect shutterbugs to make sense.

A more immediate danger than the hydrogen bomb is the shutterbug himself.

Picture him as he wheels down the highway, photographic gear beside him, wife and kids in the back seat. A plaintive cry arises: "Daddy. Pul-lease. I mean it this time. I got to stop at a restroom."

He doesn't even growl, as kinder daddies would, "shaddup."

His eyes are both glazed and roaming. He is looking for pictures. He is looking for the magic combination of color, composition, human interest—

"Eeeeeek!"

His brakes squeal and his wife squeals, simultaneously. Behind him, other drivers brake and comment on his forebears. The shutterbug does not hear. Out the door, across the highway, fingers fumbling at the camera controls.

"What a vacation!" his shaken wife moans.

"What a vacation!" the exuberant shutterbug cries, when and if he gets back safely across that busy highway. "Got Old Faithful geyser reflected in the eye of a bear! Greatest scenic shot anybody ever made!"

Well, it turns out, of course, after the film is developed, that the bear's eye was closed. No reflection of Old Faithful. The shutterbug is not discouraged, however. "Greatest close-up of a bear's eye ever made," he exults. "I planned it that way."

And you're going to see that foggy, out-of-focus, underexposed picture of a bear's eye, friend, wherever you live or wherever you hide. The amateur photographer will track you down.

HERE'S WHERE YOU GET

Value!

FLANAGAN MOTOR SALES

Used Car Lot At Routes 56 and 22

SEE IT NOW!

NEW CHAIN-TYPE ROW-CROP ATTACHMENT for the GEHL Chop-All T. M. Reg. HARVESTER

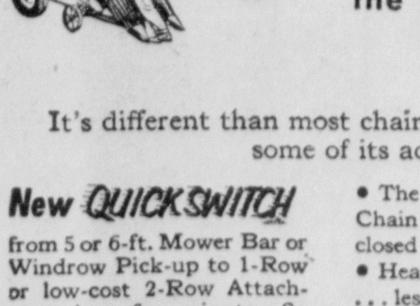

It's different than most chain-type gatherers. Here are some of its advantages!

New QUICKSWITCH from 5 or 6-ft. Mower Bar or Windrow Pick-up to 1-Row or low-cost 2-Row Attachment in a few minutes. So easy a boy can wheel it in.

Compare this new Gehl Row-Crop Attachment with other chain-type gatherers. Come in and see its many advantages.

• The Gehl has no bevel gears for Cross-Chain Drive . . . uses roller chain, enclosed up and out of the dust and dirt. • Heavy 62 detachable steel chain is used . . . less chance for breakdowns. • Has the same time-proved driving mechanism and clutch used so successfully for years on Gehl Row-Crop Attachments. • Sturdy, compact, delivers faster, cleaner cutting. • Easily mounted on Gehl power take-off or motor-driven forage harvester. Special "down-corn" attachment is available.

Remember, more Gehl Chop-All Harvesters have been sold than those of any other independent manufacturer . . . famous for that highly-important, fast, uniform chopping that makes better feed, silage that packs better and keeps well.

Come In and See It Today

BECKETT IMPLEMENT CO.

119 E. Franklin Phone 122

The Columbia Home

Suitable For Contractor or Do-It-Yourself Erection

- 24 Ft. x 42 Ft. Overall
- 3 Spacious Bedrooms
- Plenty of Closets
- Oak Floors
- Red Cedar Sidewall Shingles
- Plastered or Dry-Wall Interior
- Double-Hung Aluminum Windows
- With or Without Basement
- Choice of Exterior Design
- Choice of Youngstown Metal Cabinets or Custom-Made Wood Cabinets

Meets GI and FHA Financing!

Full Information At

Circleville Lumber Co.

Columbia Homes Dealer

150 Edison Ave. Phone 269

Better Building Service

Country Club Women Host Ladies Day Guest Luncheon

32 Participate In Golf Tourney

The ladies of the Pickaway Country Club were hostesses Thursday to an invitational Ladies Day golf luncheon at the club.

A total of 32 women participated in the play and enjoyed a luncheon, which followed in the club house. Guests were present from Logan and Jackson Country Clubs and from the Ohio State University club.

Following the luncheon, the winners in the golf play were announced as follows:

For the visitors, Lucille Sibrel of the University club held first low gross, with Polly McTague of Logan, second, and Dorothy Worthwein of the University club, third.

First low net for the visitors was won by Mary Jane McKinley of Logan, Joanne Jurgensmier, also of Logan, held second low net, while Peggy Fite of Jackson scored third low net.

Bess Smith and Irene Richey, both of the University club, held a tie on low putts for the day for the visitors.

Local winners for low gross were: Mrs. Herbert Eshelman, first; Miss Diane Mason, second, and Mrs. Ruth Athey, third.

Low net scores for the Pickaway club were held by: Mrs. George Van Camp, first; Mrs. Karl Mason, second, and Mrs. Willard Timmons, third. Low putts were scored by Mrs. Fiske O'Hara.

Mary Jane McKinley of Logan was closest to the pin on the number two hole, while Miss Mason of Circleville had the longest drive on the number five hole.

Future events at the local club will include a "Mates and Dates" golf play Sunday, to be followed by dinner. Members of Washington C. H. Country Club have been invited to be guests of the local group for this event.

The local ladies will be guests of the Jackson Country Club Wednesday for an invitational tournament. All women golfers interested in attending the event are asked to make reservations by Monday with Mrs. Karl Mason or Mrs. Bernard Trecker.

Tee-off time for the regular Thursday Ladies Day play at the local club is to be at 8:30 a. m.

* * *

Elks Schedule Summer Dance At Country Club

The members of the local Elks lodge will hold an annual Summer dance Saturday evening at the Pickaway Country Club.

The affair, which is open to members of the Elks and their guests, both local and out-of-town, will be held from 10 p. m. to 1 a. m. in the country club barn.

Dancing will be to the music of Ted Goetz and his orchestra from Columbus. The general theme for the event is to be "Vacation Time".

The committee in charge of arrangements includes: Dr. William Rickey, Dr. D. S. Goldschmidt, Russell Ward, Larry Curl Jr. and James Yost.

Valentine Clan Holds Reunion At Cedar Hill

The seventeenth annual Valentine family reunion was held at the Cedar Hill Community House, with 37 relatives and friends present.

Following a picnic dinner, a short business meeting was held. Officers elected were: Carl Valentine, president; Miss Bertha Valentine, vice-president, and Mrs. George W. Valentine, secretary-treasurer. The group voted to hold a reunion next year at the same place on the second Sunday of August.

The oldest member was Charles A. Valentine of Lancaster, who was 88; the youngest was little Mark Friend, also of Lancaster, who is three years old.

Present were: Mrs. George M. Valentine and daughter, Bertha, Mrs. Diana Valentine, Mr. and Mrs. Ira Valentine, Mr. and Mrs. Carl Valentine, Mr. and Mrs. Dwight Collins and son Ricky, and Mr. and Mrs. Roy Valentine, all of Stoutsville.

Mr. and Mrs. George W. Valentine, Mrs. Gertie A. Marion of Amanda, and Mr. and Mrs. Dan Hinton of Williamsport; Mrs. Fannie Friend, Mr. and Mrs. Carl Friend and daughter, Becky, and son, Mark, Mr. and Mrs. Herbert Stoughton and sons, Larry and Gerald, and Mr. and Mrs. Charles A. Valentine.

Mr. and Mr.. Lawrence Bensonhaver and daughters, Rosalie and Carole, and son, Charles, and Mr. and Mrs. Paul H. Childers of Lancaster; Mrs. Ronald Swoyer of Circleville and Miss Bonnie Goff of Lexington.

* * *

Relatives Gather For Outdoor Meal

Mr. and Mrs. Herbert Stoughton entertained a group of relatives to a hamburger fry and wiener roast at their country home located on Lancaster Route 6.

Those attending were: Mrs. Fannie Friend and daughter, Mary Ellen, of Lancaster; Mr. and Mrs. Dan Hinton of Williamsport; Mr. and Mrs. George Greco and sons, Steven and Carey, of Martins Ferry, and Mrs. Ronald Swoyer of Circleville.

Mr. and Mrs. Carl Valentine, Mrs. and Mrs. Ira Valentine, and Mrs. Diana Valentine of Stoutsville; Mrs. Gertie A. Marion and Mrs. and Mrs. George W. Valentine of Amanda, and the host and hostess and sons, Larry and Gerald.

Mrs. Trone Is Hostess To Aid Of East Ringgold

The Ladies Aid Society of the East Ringgold church met with Mrs. John Trone in the home of her daughter, Mrs. Ellen Codner of Groveport.

A total of 12 members and three visitors were present for the session, which opened with group singing. Prayer was offered by Mrs. Hammel. Scripture reading, taken from John 6, was presented by the society president, Mrs. Austin Hurley, and was followed by prayer.

A program, following the business session, opened with a vocal solo by Mrs. Hurley. Mrs. Helen Barr and Mrs. Delephine Koch offered a vocal duet, followed by a reading by Miss Mary Kaiser. Closing prayer ws led by Mrs. Bertha Compton.

Refreshments were served by the hostesses, assisted by the members of the society.

* * *

Pomona Grange Royalty Named

Miss Beverly Payne of Clarksburg and Mike Tarbill of Atlanta have been selected as Prince and Princess of the Ross County Pomona Grange.

The couple will represent the Ross County Granges in a state Grange convention, to be held in Columbus. They will attend the programs of the sessions and also will enjoy a three-day tour of the city of Columbus, where the convention is to be held.

During the state meeting, contestants will be selected to represent the state in a National Grange convention, to be held in November in Cleveland. Mr. Tarbill is a son of Mr. and Mrs. Wendell Tarbill of Atlanta.

Personals

Mrs. Verna Wanner of Santa Paula, Cal. is visiting relatives in Ohio. She is a sister of Mrs. Chester Valentine and Mrs. Mac Noggle of Circleville. Mrs. Wanner will fly to Portland, Me., to visit her mother, Mrs. Mary Neff, and another sister, Mrs. W. B. Poor, before returning to her home in California.

The eighth annual reunion of the Pooler family will be held Aug. 28 at Snyder Park, Springfield. A meeting at 10 a. m. will be followed by a noon basket lunch. Mr. and Mrs. Wilbur Curl and family of Circleville and Mr. and Mrs. Robert Vincent and family of Orient are planning to attend the event.

Mr. and Mrs. Joe Moats, Mrs. Robert V. George and son, Gary, and Miss Dolly Marshall, all of Northridge Rd. have returned from a short stay on Orchard Island at Indian Lake. Mr. George spent last weekend and every evening with his family there.

Calendar

FRIDAY

SHINING LIGHT BIBLE CLASS of First Evangelical United Brethren church, service center, 7:30 p. m.

SUNDAY

REUNION OF THE DESCENDants of William and Margaret (Florence) Hill, Ted Lewis Park, 11 a. m.

THOMAS-VAN BUSKIRK family reunion, Blenden Woods Park, East of Worthington.

4-H Club Garden Projects Judged At All-Day Session

The exhibit and placement of project work of 4-H Flower Garden Club members was a major and colorful part of an all-day session held at the Coliseum.

Mrs. Richard Jones of Circleville Route 4 served as judge of the exhibits. The quality of the exhibit as well as personality and knowledge of the member during the exhibit interview-judging was used in determining the placing ratings for the year's total endeavors.

The advisors who supervised the members in ways and means through the club year were: Mrs. Donald Miller, Mrs. Leslie Dearth and Mrs. Cecil Ward.

The ratings for floral exhibit specimens and arrangements were as follows:

First year gardening first place went to Patty Moats; second, Sandra Grissom; third, Patricia Hott of the Scioto Club; fourth, Sharon Sharret; fifth, Joyce Miller; sixth, Kay Fout and seventh, Donna Hardman.

Second year first place was awarded to Janet Grissom; second, Nancy Wilson; third Janey Hockman; fourth, Patty Strous; Patty Hockman; seventh, Anna Swartz, and eighth, Bonnie Dubleson.

After weighing this rating with the quality of the member's garden, project book and supplemental scrapbook, and the ready-apparent knowledge and enthusiasm of the Grow and Glow and Scioto Hardy Worker members, Mrs. Leora Sayre, County Home Demonstration Agent, made this announcement as to ratings for the entire project:

First year gardening, Sharon Sharret, first place; Sandra Grissom; second; Patty Moats, third; Patricia Hott, fourth; Kay Fout, fifth; Joyce Miller, sixth; Donna Hardman, seventh; Jane Bayes, eighth; and Janice Umstead, ninth.

Second year first place went to Nancy Wilson, who received this same recognition in 1954 as a first year member. Beverly McKinzie placed second; Patty Strous, third; Janet Grissom, fourth; Anna Swartz, fifth; Janey Hockman, sixth; Patty Hockman, seventh, and Bonnie Dudleson eighth.

The special county fair awards from the Agriculture Society for the flower garden project will go to Nancy Wilson, Sharon Sharret, Beverly McKenzie, Patty Strous, and Janet Grissom.

See This Special Today
1948 DODGE
CUSTOM
ONE OWNER
"WES" EDSTROM
MOTORS
CHRYSLER — PLYMOUTH
SALES and SERVICE
150 E. MAIN ST. PHONE 321

PENNEY'S
ALWAYS FIRST QUALITY!
SHOP TONIGHT 'til 9
Close Saturday At 6 p.m.

HOOVER MUSIC CO.
134 W. Main Phone 754
Now in Stock at Our Hobby Dept.!
Walkie Talkie 69c
Included 2 Instruments and Wire
Dick Tracy Wrist Radio . . . $3.95
Telecom Interphone System
2 Phones
Complete and Ready To Operate $6.95
Electronic Space Gun
Fires Color Rays — High Speed
Atom Chamber — Tele-Video Sight $1.85
You will always find what you need for hobby gifts at Hoover's Hobby Shop.

10 DAY INTRODUCTORY OFFER, SAVE
SPECIAL RUN BOONTONWARE® DELUXE
GUARANTEED AGAINST BREAKAGE*
8 pc. service for 2, only $4.95
• Superb classic shape—rich weight
• Lasting lustre, luxurious feel
• Takes the hardest wear in stride
8 pc. set contains 2 each:
dinner plates, cups, saucers, bread and butters
Get two or more sets and mix or match these colors: Seafoam Green, Golden Yellow, Cranberry Red, Forest Green, Stone Gray.

* written guarantee in every package
CRIST BROS.
120 W. Main Phone 41

WE KEEP ON REPEATING...
When you need cash . . . see us!
We can't say it often enough: When you need money in a hurry to pay bills, consolidate debts or any other worthwhile purpose, your best bet is to see us for a low-cost loan. No "red tape," no delays. Your signature and a steady job are sufficient.
Prompt, confidential service always
LOW COST FINANCING!
See Us for Easy-to-Pay Auto Loans!
American Loan AND FINANCE CO.
120 E. Main St. Phone 286

for the young at heart . . .
JUMPING-JACKS® SENIORS
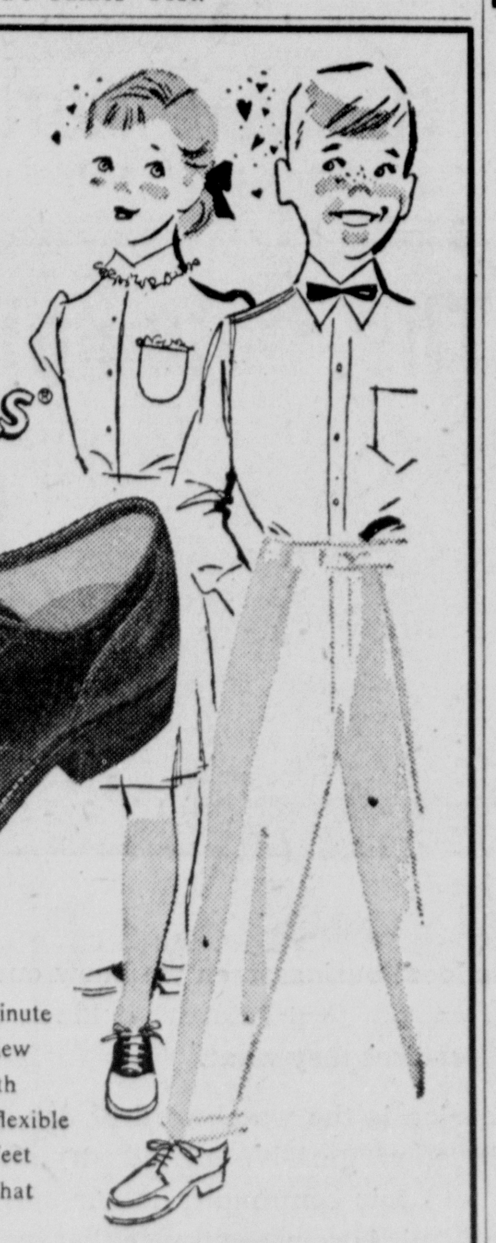

Priced According To Size
$5.45 to $7.95
It's love at first sight . . . the minute youngsters set eyes on smart, new Jumping-Jack Seniors! And with Jumping-Jacks' superb fit and flexible construction to keep growing feet comfortable, it's a romance that lasts for years!
Just Arrived! New Shipment of Spalding Saddles and Loafers
OPEN FRIDAY and SATURDAY
9:00 TO 9:00
BLOCK'S ECONOMY SHOE STORE
Circleville's Better Shoes

THE WILD FRONTIER HAS A NEW KING!
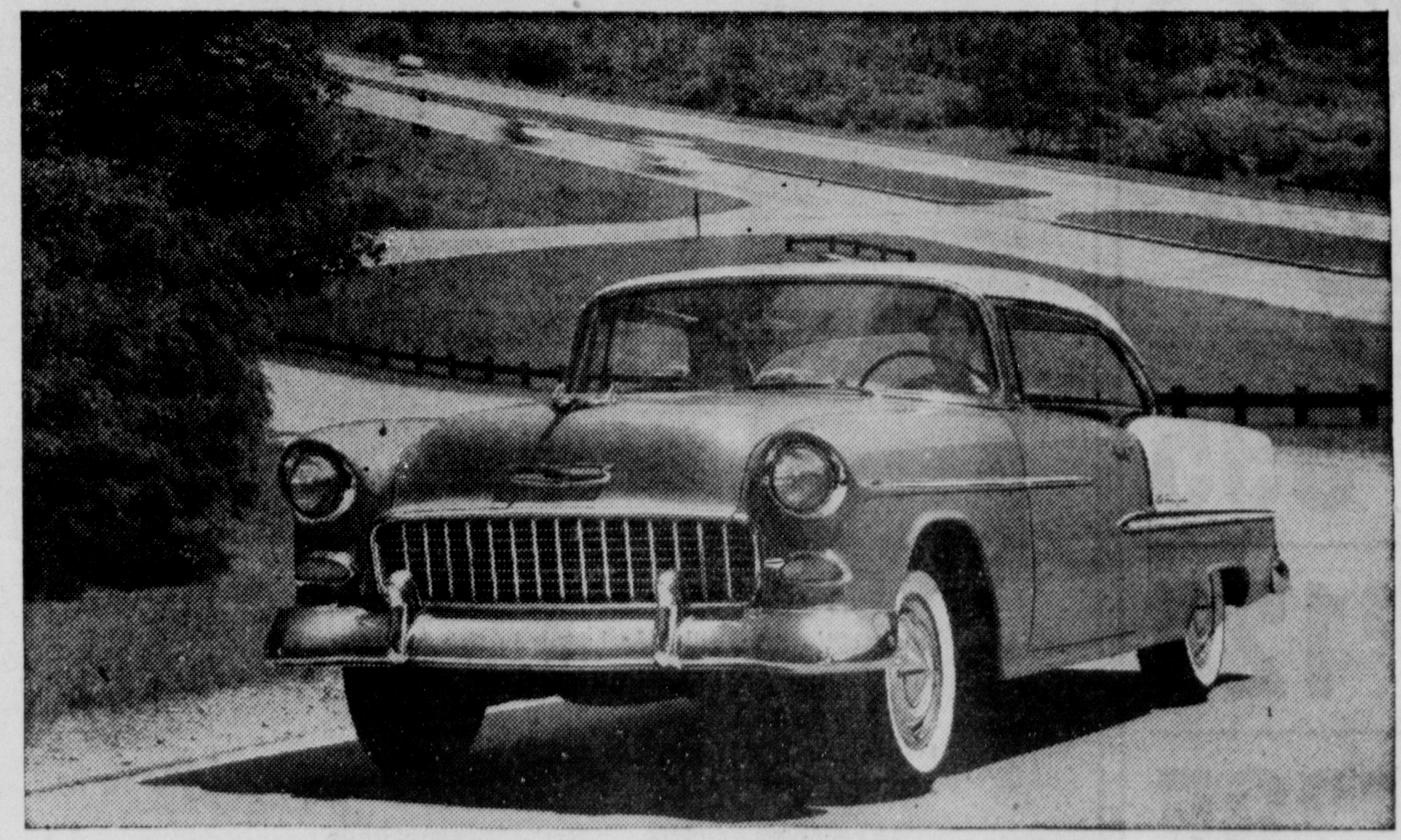
Great Features back up Chevrolet Performance: Body by Fisher—Ball-Race Steering—Outrigger Rear Springs—Anti-Dive Braking—12-Volt Electrical System—Nine Engine-Drive Choices.
The new Chevrolet has proved itself all K-I-N-G in today's toughest driving competition!
Starting at the Daytona Beach NASCAR*-sponsored trials last winter, the new Chevrolet swept aside all competition in its class in acceleration tests.
Since then what's happened: The latest figures on hand show that so far Chevrolet has piled up a big lead in NASCAR short track events against all comers in all price classes!
Come on in and try America's real honest-Injun GO car of the year!
*National Association for Stock Car Auto Racing
CHEVROLET
America's hottest performer because it's got America's most modern V8!
Drive with care . . . EVERYWHERE!
HARDEN CHEVROLET CO.
132 E. Franklin St. — Circleville — Phone 522

Blue Ribbon Dairy
There Is No Treat Better Than Ice Cream
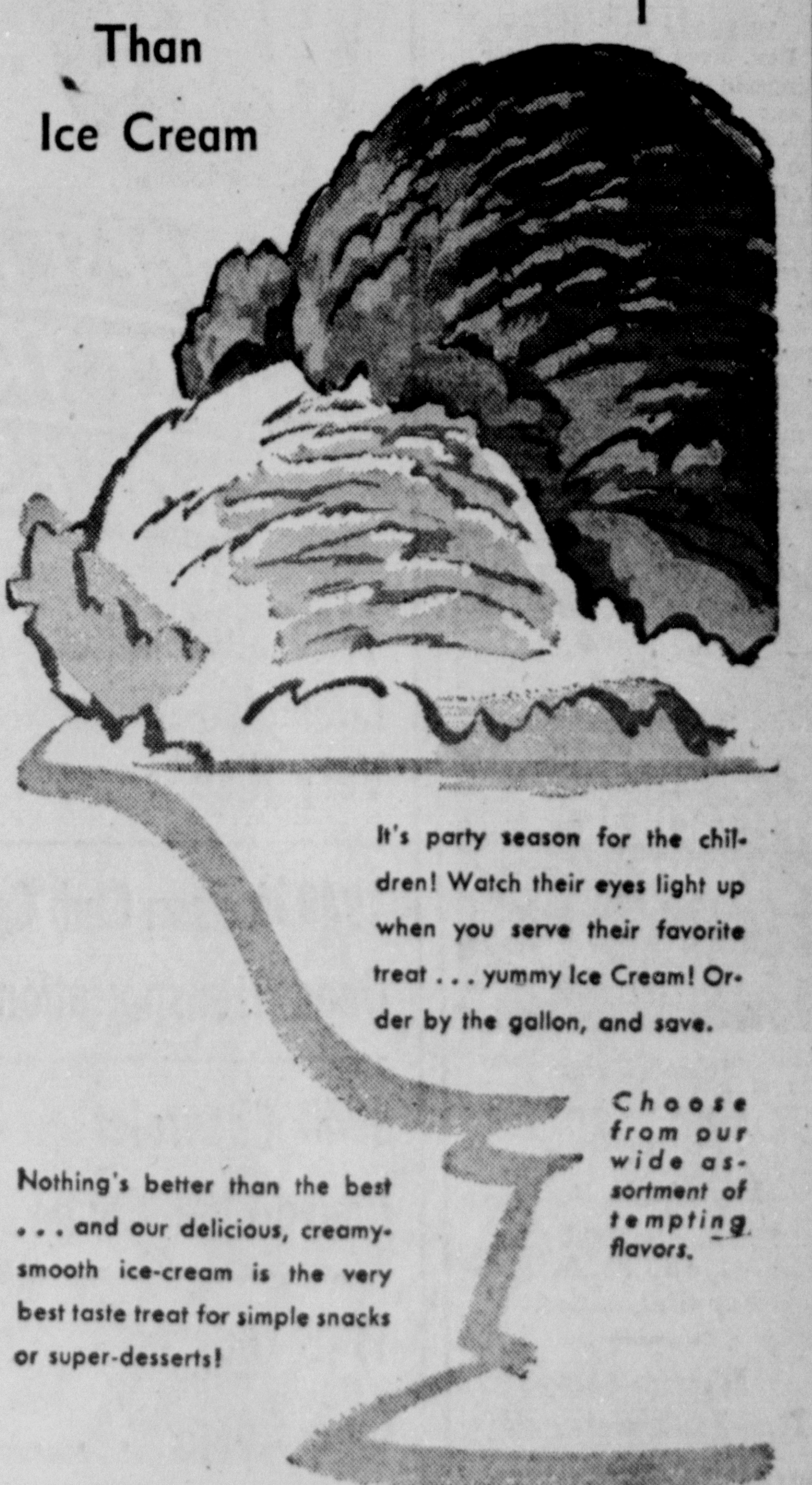
It's party season for the children! Watch their eyes light up when you serve their favorite treat . . . yummy Ice Cream! Order by the gallon, and save.
Choose from our wide assortment of tempting flavors.
Nothing's better than the best . . . and our delicious, creamy-smooth ice-cream is the very best taste treat for simple snacks or super-desserts!
Our Store Is Open 7 Days a Week from 8 a.m. to 9 p.m.
Blue Ribbon Dairy
315 S. Pickaway St. Phone 534

Churches

Emmett Chapel Circuit
Rev. S. C. Elsea, Supply Pastor

Mt. Pleasant — Sunday school, 9:30 a. m.

Emmett Chapel—Sunday school, 9:30 a. m.; Worship service, 10:30 a. m.

Springbank — Sunday school, 9:30 a. m.

Kingston Regular Enterprise Baptist Church
Rev. Arthur Young, Pastor

Saturday nite services, 7:30 p. m.; Sunday school, 10 a. m.; Worship service, 11 a. m.

Ashville-Lockbourne Lutheran Charge
Rev. Werner Stuck, Pastor

Ashville — Worship service, 9:15 a. m.; Sunday school, 10 a. m.

Lockbourne — Sunday school, 10 a. m.

Darbyville Nazarene Church
Rev. Lawrence Martindale, Pastor

Sunday School, 9:45 a. m.; worship service, 10:30 a. m.; NYPS service, 7:15 p. m.; evangelistic service, 7:45 p. m.

Ashville Methodist Charge
Rev. E. H. Abts, Pastor

Ashville — Sunday school, 9:30 a. m.; Worship service, 11 a. m.

Hedges Chapel—Worship service, 9:30 a. m.; Sunday school, 10:30 a. m.

Mt. Sterling Everybody's Tabernacle
Rev. Thelma Fitzpatrick, Pastor

Sunday school, 10 a. m.; Sunday evening evangelistic services, 8 p. m.; Wednesday prayer meeting, 8 p. m.; Friday youth meeting, 8 p. m.

Christ Church Lick Run
Rev. Carl G. Zehner, Pastor

There will be no services July 24. Services 2 p. m. July 31.

Ashville-Scioto Chapel EUB Charge
Rev. J. D. Hopper, Pastor

Ashville — Sunday school, 10:15 a. m.; worship service, 9:15 a. m. Prayer meeting at 7:30 p. m. Wednesday.

Scioto Chapel — Sunday school, 9:40 a. m.; worship service, 10:40 a. m.

South Bloomfield Methodist Charge
Rev. Paul E. Lindsey, Pastor

South Bloomfield — Sunday school, 10 a. m.

Shadeville — Sunday school, 10 a. m.

Walnut Hill — Sunday school, 10 a. m.

Lockbourne—Sunday school, 10 a. m.

New Holland Methodist Church
Rev. Glenn Robinson, Pastor

Worship service, 9:30 a. m.; Sunday school, 10:30 a. m. Youth Fellowship, 7:30 p. m.

Tarlton Presbyterian Church
Rev. Ivan Wilkins, Pastor

Sunday school, 9:30 a. m.; worship service, 10:30 a. m.

Pickaway EUB Charge
Rev. Fred Ketner, Pastor

Ringgold — Sunday school, 9:30 a. m.; Sunday prayer service, 10:30 a. m.; worship service, 8 p. m.; prayer meeting, Wednesday, 8 p. m.

Morris — Sunday school, 9:30 a. m.; worship service, 10:30 a. m.; prayer meeting, 8:15 p. m. Thursday.

Dresbach—Worship service, 9:30 a. m.; Sunday school, 10:30 a. m.; prayer meeting, 8 p. m. Thursday.

Pontious — Sunday school, 9:30 a. m.; Sunday prayer service, 10:30 a. m.; Prayer meeting, 8 p. m. Wednesday.

Whisler Presbyterian Church
Rev. James H. Bartlett, Pastor

Church services, 10 a. m.; Sunday school, 11 a. m.

Stoutsville EUB Charge
Rev. A. M. Garner, Pastor

St. John — Sunday school, 9:30 a. m.; Worship service, 7:30 p. m.

St. Paul — Sunday school, 10:30 a. m.; Prayer service, 9:30 a. m.

Pleasant View—Worship service, 10:30 a. m.; Sunday school, 9:30

Tarlton Methodist Charge
Rev. Earl Cowen, Pastor

Tarlton — Worship service, 9:30 a. m.; Sunday school, 10:30 a. m. Vacation Bible Program, Friday evening, Aug. 12.

Oakland — Sunday school, 9:30 a. m.

South Perry — Sunday school, 9:30 a. m.; Worship service, 8 p. m.

Bethany — Sunday school, 10 a. m.; Worship service, 11 a. m.

Atlanta Methodist Church
Rev. Glenn Robinson, Pastor

Sunday school, 9:45 a. m.; Worship service, 10:45 a. m.

Kingston Church of The Nazarene
Rev. A. A. Boyer, Pastor

Sunday school, 9:30 a. m.; Worship service, 10:30 a. m. Young People's meeting, 6:45 p. m.; Evangelistic service, 7:30 p. m.; Prayer meeting, Wednesday, 7:30 p. m.

Salem Methodist Church Kingston Charge
Rev. Lester Taylor, Pastor

Sunday school, 9:30 a. m.

Williamsport Methodist Church
Rev. C. L. Kirchner, Pastor

Church school, 9:30 a. m.; Morning worship, 10:30 a. m. with sermon; Youth Fellowship, 6:30 p. m.

Kingston Presbyterian Church
Rev. James H. Bartlett, Pastor

Sunday school, 10 a. m.; church services, 11 a. m.

Emmett Chapel Circuit
Rev. S. C. Elsea, Pastor

Emmett Chapel—Church school, 9:30 a. m.

Mt. Pleasant — Church school, 10:30 a. m.; Worship service, 9:30 a. m.

Springbank—Church school, 9:30 a. m.; Worship service, 11 a. m.

Derby Methodist Parish
Rev. John Brown, Pastor

Derby — Worship service, 9:30 a. m.; Sunday school, 10:30 a. m.

Greenland—Sunday school, 9:30 a. m.; Worship service, 10:30 a. m.

Five Points—Sunday school, 9:30 a. m.

Pherson — Sunday school, 9:30 a. m.

Atlanta Methodist Church
Rev. J. H. Price, Pastor

Sunday school, 9:45 a. m.; Worship service, 10:45 a. m.

Hope for the Exiles

IF THEY WILL RETURN TO GOD, THEY SHALL BE RESTORED TO THEIR HOMELAND

Scripture—Isaiah 55; Jeremiah 31; 50; Ezekiel 36.

By NEWMAN CAMPBELL

DO YOU realize that for the first time since 587 B.C., the newly established state of Israel has its own independent government?

It gives our lesson an added interest to picture the difference between ancient land and the modern country. There are many Bible references to the time when Palestine would belong to the Jewish people to whom Jehovah gave it centuries ago.

The lesson subject is very long, but we cannot resist the temptation to quote in full Isaiah's beautiful invitation to salvation:

"Ho, everyone that thirsteth, come ye to the waters, and he that hath no money, come ye, buy and eat; yea, come, buy wine and milk without money and without price.

"Wherefore do ye spend money for that which is not bread? and your labor for that which satisfieth not? hearken diligently unto Me, and eat ye that which is good, and let your soul delight itself in fatness.

"Incline your ear, and come unto Me; hear, and your soul shall live; and I will make an everlasting covenant with you, even the sure mercies of David. Behold I shalt call a nation that thou knowest not, and nations that knew not thee shall run unto thee because of the Lord thy God, and for the Holy One of Israel; for He hath glorified thee.

"Seek ye the Lord while He may be found, call ye upon Him while He is near: Let the wicked forsake his way, and the unrighteous man his thoughts; and let him return unto the Lord, and He will have mercy upon him; and to our God, for He will abundantly pardon.

"For My thoughts are not your thoughts, neither are your ways My ways, saith the Lord.

"For as the heavens are higher than the earth, so are My ways higher than your ways, and My thoughts than your thoughts.

"For as the rain cometh down, and the snow from heaven, and returneth not thither, but watereth the earth, and maketh it bring forth and bud, that it may give seed to the sower, and bread to the eater:

"So shall My word be that goeth forth out of My mouth; it shall not return unto Me void, but it shall accomplish that which I please, and it shall prosper in the thing whereto I sent it.

"For ye shall go out with joy, and be led forth with peace: the mountains and the hills shall break forth before you into singing, and all the trees of the field shall clap their hands.

"Instead of the thorn shall come up the fir tree, and instead of the briar shall come up the myrtle tree; and it shall be to the Lord for a name, for an everlasting sign that shall not be cut off."

God is always ready to forgive us our sins, as He did the children of Israel although they had sinned grievously in their worship of idols and their evil manner of living. Jesus died to win us forgiveness, and if we cleanse our hearts of evil we shall be able to face the world and its problems with clean hearts.

To the sorrowing people in captivity Jeremiah gives hope that eventually they would be free to return to their homeland. The Lord will restore Jerusalem and His people will flock back home.

In Chapter 50 Jeremiah prophesies that Babylon will fall:

"For out of the north there cometh up a nation against her, which shall make her land desolate, And none shall dwell therein; they shall remove, they shall depart, both man and beast."

Some pictures of old Palestine as it was in the time of the prophets, would be interesting to young and old, if they can be found, and modern Israel with its new buildings and cultivated fields.

Not yet is the land at rest. Disputes with their neighbors trouble the nation. Let us quote briefly from Ezekiel:

"A new will I give you, and a new spirit will I put within you: and I will take away the stony heart out of your flesh, and I will give you an heart of flesh.

"And I will put My spirit within you, and cause you to walk in My statutes, and ye shall keep my judgments, and do them."

Stoutsville

Mrs. Henry Williams was a business visitor in Amanda Monday.

— Stoutsville —

Mr. and Mrs. Clarence Frasure of near Oakland were guests Sunday of Mr. and Mrs. Elma Fosnaugh. Sunday evening callers in the Fosnaugh residence were Mr. and Mrs. Elma Butterbaugh and daughters Plysis Ann and Norma Lee and Mrs. Stella Butterbaugh of Sixteenth, Mr. and Mrs. Kenneth Fosnaugh and family, Mr. and Mrs. James Fosnaugh and daughter, Linda, of Circleville.

— Stoutsville —

Lt. and Mrs. H. K. Loechler and sons of Scott Air Force Base spent the weekend with Mr. and Mrs. Henry Imler and Janice Lee.

— Stoutsville —

Mrs. Minnie Fausnaugh returned home Thursday after spending two weeks with relatives in Hemlock. Mrs. Jack Kelley and Linda Levan accompanied her and visited in the home of Mr. and Mrs. Clay Fausnaugh.

— Stoutsville —

Mr. and Mrs. Richard Justus, Mrs. Etta Hoffman and Cyrus Miller attended the Miller reunion at Rising Park, Lancaster, Sunday.

— Stoutsville —

Mr. and Mrs. Paul Kull of Marysville visited Saturday afternoon with Mr. and Mrs. Charles E. Stein.

— Stoutsville —

Miss Blanche Meyers returned home Saturday after a two-week vacation in Canada. Places visited were Toronto, Montreal, Quebec and Grape Peninsula. She was accompanied by her sister, Mrs. A. H. Sauer of Toledo.

— Stoutsville —

Mr. and Mrs. Perry Jinkins and family of Adelphi visited Mr. and Mrs. Byron Martin and family and George Greeno Friday evening.

— Stoutsville —

Sunday guests of Mr. and Mrs. Raymond Ankins were Mr. and Mrs. Charles Conrad and daughters, Ella and Janet, and son, Charles Jr., of Columbus.

— Stoutsville —

Mr. and Mrs. Byron Martin and family and George Greeno visited Mr. and Mrs. L. M. Greeno and Elmer Greeno of near Circleville and Mr. and Mrs. Forest Woods of Circleville, Sunday.

C. N. ASH RADIATOR SERVICE
348 E. Franklin Circleville, Ohio
Cleaning
Repairing
Recoring
Stock Point For DeLille Oxygen and Acetylene

FIX-UP YOUR HOME FOR OUTDOOR LIVING
"Do-it-Yourself"
FREE ESTIMATES ON FIR PLYWOOD AND ALL YOUR BUILDING NEEDS

LUMBER BARGAINS
ANKROM LUMBER & SUPPLY CO.
325 W. Main Phone 237

STOP HERE
Helwagen
Your Pontiac Dealer
PHONE 843
LONGEST TERMS
BEST TRADES
LOWEST TERMS
1950 Studebaker Champion Tudor Very Nice $395
1949 Hudson Club Cpe. Good Transportation . . $125
1948 Chevrolet Convertible Coupe . . $295
1948 Olds 66 Club Coupe $325
1946 Pontiac Str. 6 Tudor $195
1942 Pontiac Str. 6 Tudor, Good . . $95

WALLPAPER SALE
See these SPECTACULAR VALUES
BIG SELECTION
Priced From
19c to 80c
Per Single Roll
Formerly Sold At 75c to $2.50 Per Single Roll
Rent Our Do-It-Yourself Wallpapering Kit
It's Easy
It's Economical
SHERWIN-WILLIAMS PAINTS
113 S. Court Phone 569

2 WAYS TO KEEP WARM THIS WINTER

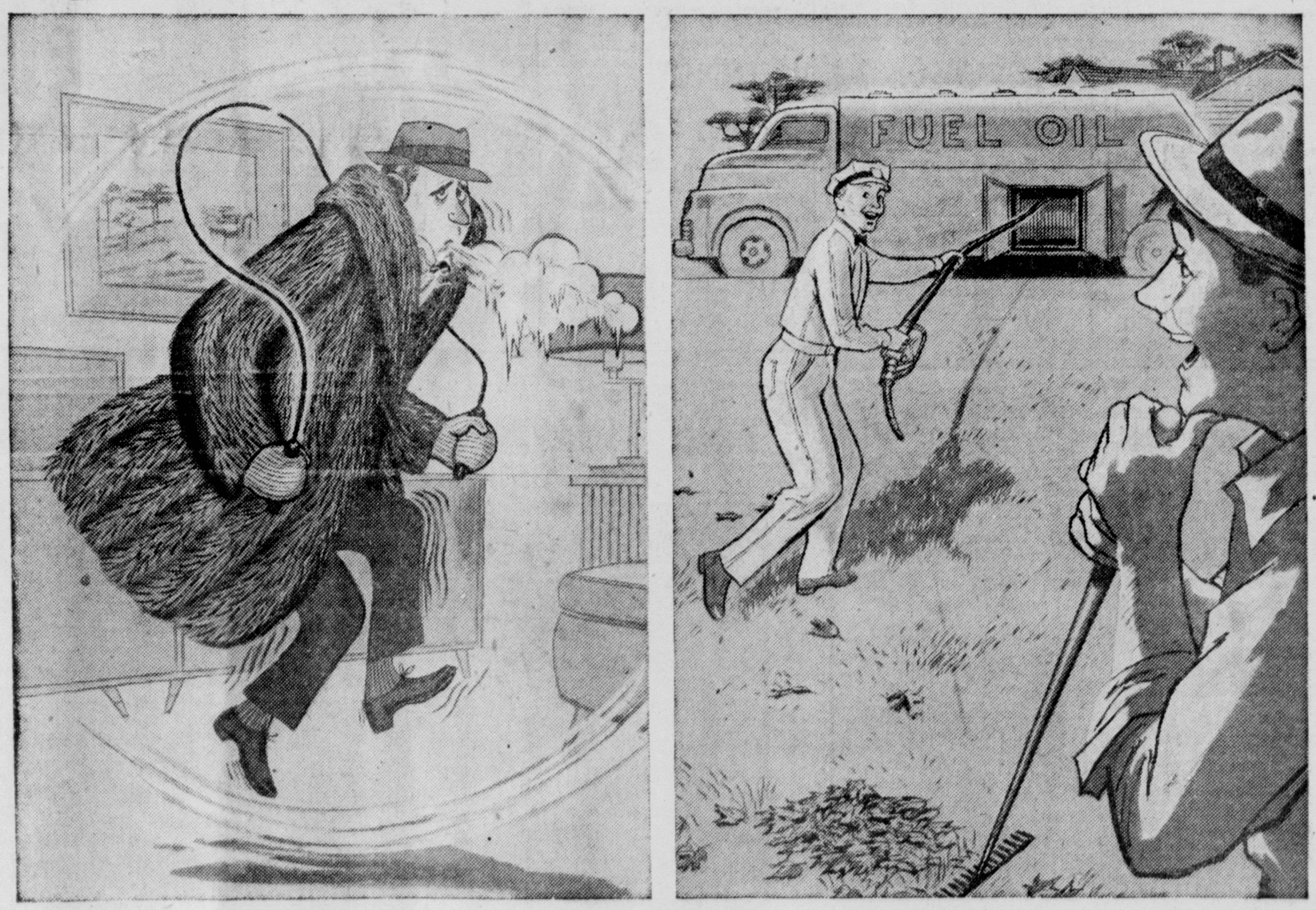

Everytime we fill a fuel tank in the community, it means that another family has been assured of winter comfort. That's one good reason we are happy to serve as your local oil jobber and distributor.

We receive and store oil products in our bulk plant and see that they are delivered where and when needed — in any weather or emergency.

As local businessmen we know our neighbors well enough to predict what kinds of products and services they want.

Service is the watchword of America's competitive, progressive oil industry. And serving you and this community is our special assignment. This is your assurance that we'll continue to do that job well.

We Deliver High Quality Fleet-Wing Products To the Farm, Too!

The Circleville Oil Co.
FLEET-WING PRODUCTS
-- Locally Owned and Managed --

Idle Yankees Retain Lead In AL Race

Chisox Split Twin Bill With Kansas City, Fail To Gain In Standings

By THE ASSOCIATED PRESS

The New York Yankees, rained out at Boston Thursday, came through a nerve-tingling experience still on top of the American League by a single game margin.

The idle Yanks lost their lead for about three hours and regained it without lifting a finger, a bat or a ball.

Chicago choked up, dropping the second game of a double-header with sixth-place Kansas City 5-3 after slipping ahead of the Yanks with a 6-2 victory in the first game.

Cleveland, meanwhile, climbed back to within a game of first place, and within three percentage points of the White Sox, by ending its slump with a 5-3 decision over Detroit.

The White Sox got two unearned runs for an early lead in the nightcap, but still couldn't get home safe. Vic Power smashed a two run homer in the sixth off loser Harry Byrd to tie it. And after Sherm Lollar homered the Sox back into the lead, 3-2, in the bottom half of the frame, Byrd collapsed in the seventh.

Bill Renna doubled, Joe DeMaestri tripled and Wilbur Shantz singled for two runs and the A's had it. Arnie Portocarrero checked the Sox on six hits, but walked four—leaving 10 runners stranded.

Virgil Trucks won the opener, his 12th, although forced out when hit by a line drive in the sixth. The Sox picked it up as the winning run scored on three singles in the fifth and Minnie Minoso smacked a two-run double in the seventh.

Cleveland waltzed in as two Tiger errors led the way to a five-run eighth. That broke up a 1-1 duel between rookie Frank Lary and Herb Score, the Indians' southpaw smash, who fanned 13.

Detroit, now 9½ games behind in fifth place, scored two in the ninth as Score walked two and gave up a double to Frank House, but Ray Narleski came on to save the young lefty by getting Harvey Kuenn on a pop fly.

Washington and Baltimore were not scheduled.

In the National League, Brooklyn broke out of its "slump" to score three runs on five hits while pasting Jim Hearn in the first inning and rumbled on to an 8-4 decision over the New York Giants. Jim Bessent won in relief as the Giants ousted Karl Spooner with two in the third and two in the fourth.

Cincinnati moved back into fifth place, displacing Chicago with a 2-1 victory over the Cubs. Four singles after two were out in the sixth scored the Redleg runs off loser Paul Minner. Art Fowler gave six hits for the triumph.

The Milwaukee Braves defeated the St. Louis Cardinals 5-3 in the only night game. Warren Spahn recorded his second victory in four nights. Bill Bruton hit a home run with one mate on and Chuck Tanner hit one with the bases empty for the winners. Larry Jackson was the loser.

Shotgun, Rifle Marksmen To Vie

COLUMBUS (AP)—Five thousand marksmen blast off at clay and canvas targets today with shotguns, rifles and pistols in two big national gun meets.

One, the Grand American Trapshoot at Vandalia, will attract about 2,000 shotgun enthusiasts from every state, Canada, Mexico, Cuba, the Canal Zone and elsewhere. The national rifle matches at Camp Perry will have a field of about 3,000 from every state and every foreign station where U. S. military forces serve. Each branch of service will be represented.

The trapshoot runs through Aug. 27 while the Camp Perry affair runs through Sept. 10.

Enviable Record Being Chalked Up By Cheetah Goose

Cheetah Goose, trim little filly pacer owned by George W. Van-Camp of Circleville, is chalking up an enviable record this season.

Entered in the Home Talent Stake at the Franklin County Fair in Hilliards Thursday night, Cheetah won her eighth straight heat and collected the winner's share of a $1,000 purse. Her winning times were 2:06.1 and 2:07.

Cheetah started the season roughly, but has won 13 of her 20 starts so far. She goes to the Madison County Fair in London next week, then to the Ohio State Fair and then back home for the Pickaway County Fair.

Meanwhile, Forrest Short has taken Jerry H, Clarence Helvering's popular entry, to the Clark County Fair in Springfield, for a go-round tonight.

Girls' Softball Tourney Awaited

SPRINGFIELD (AP) — The east-central regional Women's Softball Tournament opens here tonight with four games scheduled. The names of all the teams entered have not been announced yet pending late games to decide championships.

But the openers will pit Dayton National Cash Register, the Ohio champions, against the Michigan champions; Springfield Trenor Rockets vs: a Cleveland representative; a Cincinnati team vs. a Detroit representative; and the West Virginia champions vs. the Detroit runnerup.

Palmer Pointing To Canada Mark

TORONTO (AP)—Arnold Palmer is heading towards an all-time low score in the Canadian Open.

Palmer, 1954, U. S. amateur champion, headed 102 golfers into the second half of the 72-hole tournament today with a 13-under-par 131 built on rounds of 64 and 67. At the rate he's going the 268 mark set by South Africa's Bobby Locke in 1947 is well within his reach.

Palmer's rounds gave him into a two-stroke lead over Jackie Burke Jr. of Kiamesha Lake, N. Y., who put together a 133.

Score Tagged To Become Top Hurler

CLEVELAND (AP)—It looks like rookie southpaw Herb Score will wind up in the Cleveland Indians' big three this year.

It looked like the best of that battered crew yesterday as he beat the Detroit Tigers 5-3, fanning 13 and walking only three.

It ran the 22-year-old lefthander's record to 13-9, and he's crowding Mike Garcia out of the big three. Early Wynn with 14-8 and Bob Lemon with 13-8 are still on top.

Manager Al Lopez, who earlier had announced Garcia would be his pitcher, switched to Score to salvage one game out of the three-game Detroit series.

Score hasn't lost a game since July 26. He's started five times since then, won four, and gave way to Ray Narleski who got the victory in the other game.

Facing an all-righthanded Detroit starting lineup, Score turned in one of his best performances. He fanned Jack Phillips and pitcher Frank Lary three times and Pete Bertoia twice.

Detroit got eight hits, scoring a single run in the third on a single, an error and a forceout, and two runs in the ninth on two walks, a double and a forceout.

Narleski was sent in to pitch to Harvey Kuenn, who had singled twice off Score, and got him on an infield popup.

Lady Keglers Meet

The women's bowling league will hold a meeting at 7:30 p. m. Tuesday at the bowling alley. All women interested in bowling this season are urged to attend.

Trotting Group Chiefs Under Fire

BUFFALO, N. Y. (AP)—The Columbus Trotting Assn. of Hilliards, Ohio, has filed a suit here charging two of its stockholders with converting $68,000 of track money to personal use.

The two named, Russel G. Talbot, an investment broker, and Harold B. Dennison, who both share a Buffalo office, denied the charges.

The suit said both men, together with other persons, promoted the association before its incorporation in 1949. Dennison was described as an association partner and Talbot as a director.

The complaint alleged that Dennison, Talbot and others represented to the corporation the assets of the track partnership were valued at $93,000, when its actual value was "less than $34,789.74."

Tennis Tourney Taken Indoors

BROOKLINE, Mass. (AP) — Men's play in the 75th National Doubles tennis tournament moved indoors today from Longwood's water-logged grass courts because of a two-day rain and a withdrawal threat by U. S. and Australian Davis Cup players.

The decision to move indoors was made after U. S. Davis Cup captain Billy Talbert informed officials he would withdraw his four players if the tournament ran past Monday.

The U. S. defense of the cup against Australia in the challenge round starts next Friday.

In winning his fifth straight race, Decathlon defeated Nan's Mink by a neck in the Tyro Stakes at Monmouth Park. The two colts were raised together in the same paddock in Kentucky.

INSURE IN SURE INSURANCE
Phone 69-L
◆
REID
Insurance Agency
IRVIN S. REID
137 E. Main Phone 69-L
Associate Agent
Raymond Reichelderfer

JOE MOATS MOTOR SALES
DESOTO and PLYMOUTH
Sales & Service
PHONE 301
213 LANCASTER PIKE

WANTED – 2 MALE EMPLOYEES
Age 18 to 30
High School Graduate For Part Time Work—
Starting At $1 Per Hour
Increase Every 6 Months
Apply In Person To The Manager
A&P Tea Co., West Main St.

see Chicago from the SHERMAN

WORLD FAMOUS RESTAURANTS
COLLEGE INN PORTERHOUSE
Well of the Sea
THE HOTEL SHERMAN
Chicago's Most Convenient Hotel
Clark, Randolph & LaSalle Streets
Telephone: FRanklin 2-2100
Teletype: CG 1387
Frank W. Bering, Board Chairman
James A. Hart, President
Pat Hoy, V. P. and General Manager

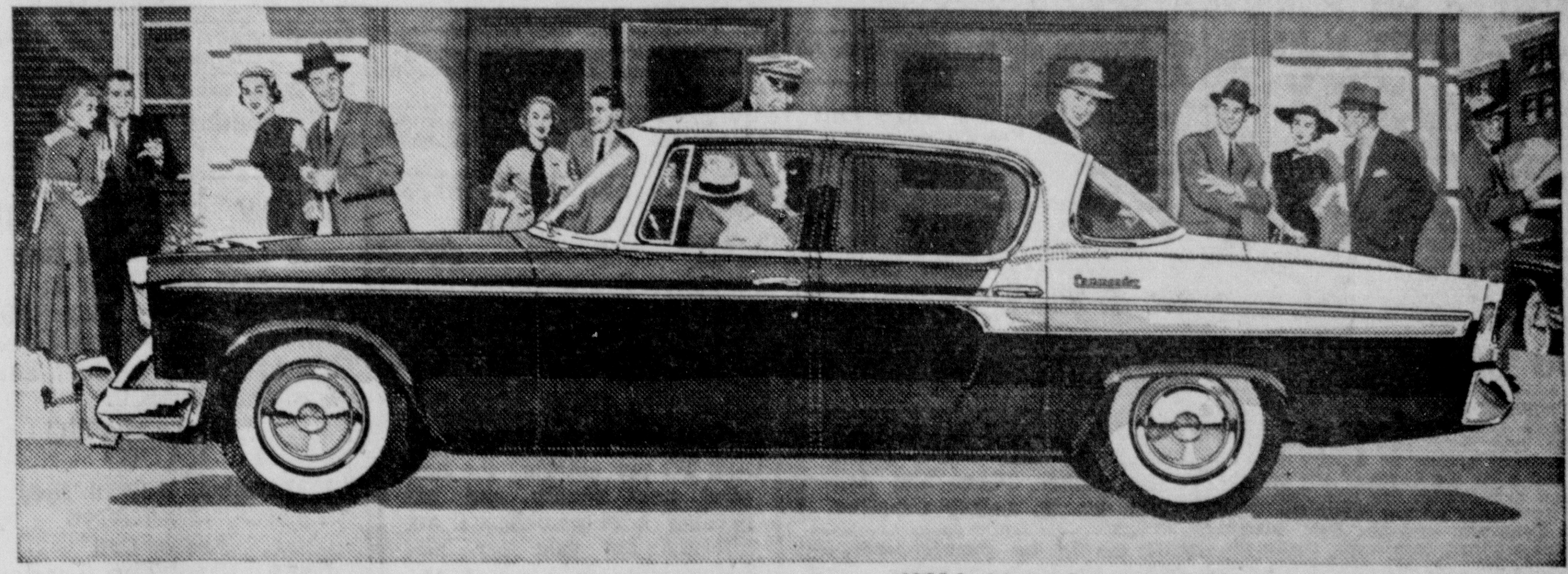

1955 Studebaker Commander V-8 Regal 4-door Sedan for 6 passengers

So much better made
So much more value
Yet priced with the lowest
Come in and compare

It's time you took a Studebaker trial drive. That's the one way to get the complete story of Studebaker quality.

You'll find a new, sure-footed pace in this car ... plus action-power for any need. You'll ride relaxed in the easy-going comfort of Studebaker's spacious interior, cradled by the Miracle Ride.

Come in and take *your* trial drive now. Compare Studebaker, value for value. We know you'll agree it's the smart car to buy.

Finest materials ... superb machines ... and skilled and careful hands build Studebakers better, in every way.

STUDEBAKER
The smart car to buy!

USED CAR—USED TRUCK BUYERS!
See our big selection of *Certified* USED CARS AND TRUCKS

STUDEBAKER DIVISION OF STUDEBAKER-PACKARD CORPORATION...
ONE OF THE 4 MAJOR FULL-LINE PRODUCERS OF CARS AND TRUCKS

JOHNNY EVANS, INC.
115 WATT ST. PHONE 700

Modern, Common-Sense ENGINEERING—

Makes a JOHN DEERE "50" or "60" Tractor
Your Best Buy!

Look at John Deere's modern, common-sense engineering, and you'll understand why a Model "50" or "60" offers you *more* of everything you want in your next heavy-duty 2- or 3-plow tractor.

There's *more* get-up-and-go with Duplex Carburetion and other exclusive features of advanced engine design ... *more* economy and dependability, thanks to simpler, stronger John Deere construction ... *more* lugging power from greater driving force built up by heavier rotating engine parts ... *more* comfort and convenience with "live" power shaft and Powr-Trol, quick-change wheel-tread, and many other features.

On every count, a John Deere "50" or "60" offers you *more*. Stop in our store tomorrow and see for yourself.

JOHN DEERE QUALITY FARM EQUIPMENT
See Your JOHN DEERE Dealer for Quality Farm Equipment

MARSHALL IMPLEMENT CO.
John Deere Farm Equipment
Rts. 22 and 56 West Phone 177

See a HOT demonstration at your Siegler dealer NOW!

As different from ordinary heaters AS TV IS FROM RADIO!

SIEGLER'S EXCLUSIVE PATENTED TWO-IN-ONE HEATMAKER
USES HEAT THAT'S
4 TIMES HOTTER over your floors!

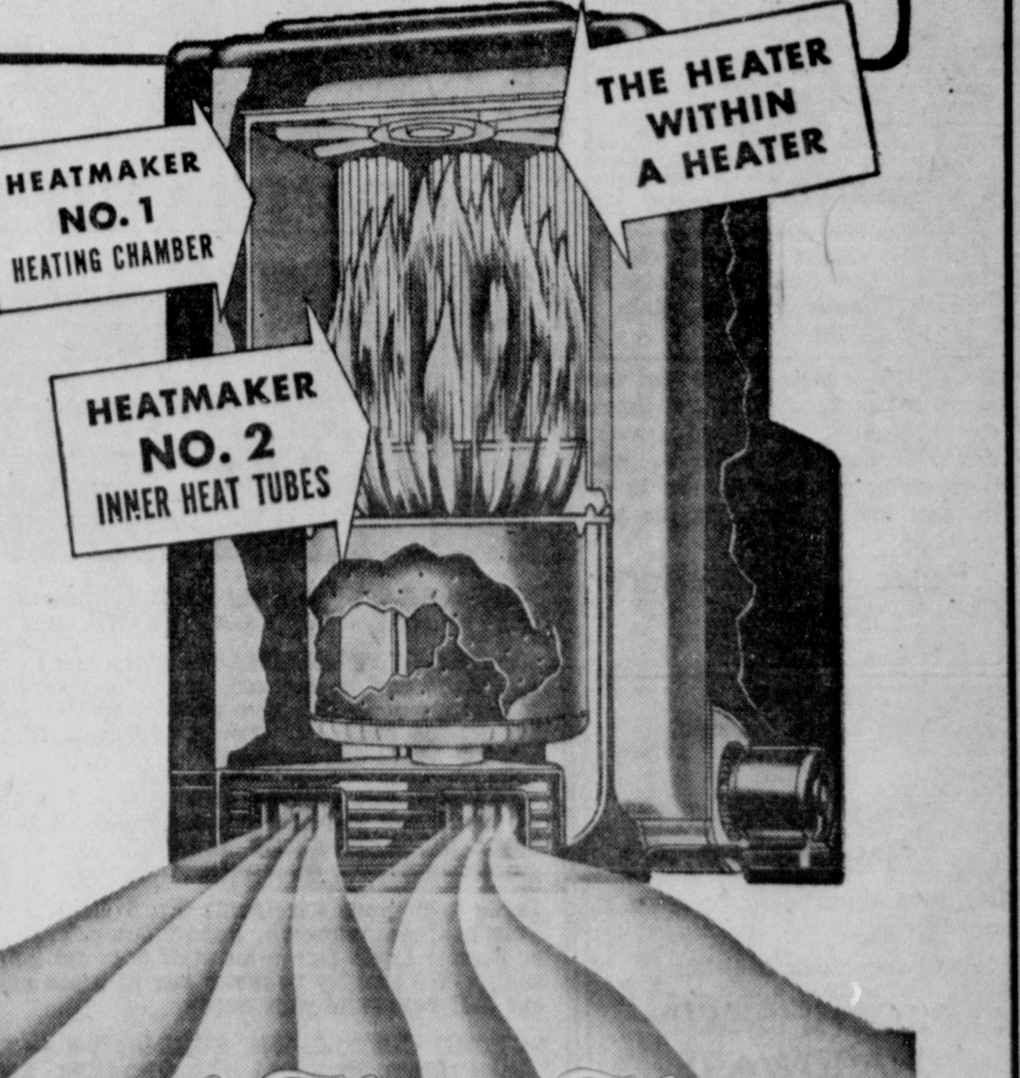

Siegler's extra, patented inner heater, built right in the heart of the hottest fire, captures the *Top-o'-the-Flame* heat that's 4 Times Hotter than *Side-o'-the-Flame* heat. Siegler pours this bonus heat over your floors throughout your house, saves you up to 50% in fuel!

MOST ORDINARY HEATERS waste 4 times hotter heat up the chimney!

There's nothing to stop it, capture it... use it for your comfort. Chimneys and ceilings get hot, rooms stay cool, floors stay cold, wasting your fuel dollars!

Tropical Floor Heat
GETS TO THE BOTTOM OF THE COLD FLOOR PROBLEM

FURNACE HEAT
No costly pipes or registers to install or clean!

Siegler
PATENTED AUTOMATIC
OIL HEATERS

Prove it yourself at your Siegler dealers with the MATCH-TEST!

Kochheiser Hardware Co.
113 W. MAIN CIRCLEVILLE, OHIO PHONE 100

CLASSIFIED ADS

Classified Ad Rates

To order a classified ad just telephone 782 and ask for an ad-taker. She will quote rates and help you write your ad. You may mail your ad to The Circleville Herald if you prefer.

WORD RATE

Per word, one insertion	5c
Per word, 3 consecutive insertions	10c
Per word, 6 insertions	20c
Minimum charge one time ..	60c
Obituaries $2.00 minimum	

Cards of Thanks $1.50 per insertion. 75 word maximum on obituaries and cards of thanks. Each additional word 5 cents.

Card of Thanks

We wish to thank our many friends, neighbors and relatives for their gifts, prayers and floral offerings, also for the kindness shown us during the illness and after the death of our beloved husband and father, the late Ben Chilcote. Especially do we thank the Rev. O. L. Ferguson, and the Rev. Melvin Maxwell for their comforting messages, Rev. and Mrs. J. W. Mumaw, Mrs. Merle Lane, Mrs. Florence Herron for the comfort we received from the songs. The pall bearers, the Defenbaugh Funeral Home, The Church of Christ in Christian Union for standing by us in our hour of sorrow.

Your kindness will never be forgotten and with deep appreciation we say thank you. May God bless all of you.

Mrs. Chilcote and family

Business Service

CARY BLEVINS, tree trimmer, chimney expert, roofer, well cleaner, general repair. Work guaranteed. Ph. 344Y.

BULLDOZING, grading, loading service. William Richards, Ph. 1865 or 194.

FOR NEW homes or to remodel see RAYMOND MOATS — PH. 1941

WATER WELL DRILLING
JOE CHRISTY Ph. 987
Darrell McCoy, Driller Ph. 693Y.

CHESTER P. HILL
PAINTING CONTRACTOR
Ph. 4058 Rt. 4 Circleville

BARTHELMAS SHEET METAL AND PLUMBING
241 E. Main St. Phone 127

ED HELWAGEN
PONTIAC AGENCY
400 N. Court St. Phone 843

Ward's Upholstery
225 E. Main St. Phone 135

SEWER AND DRAIN SERVICE
Inexpensive and effective. Only Roto Rooter can give complete cleaning service without unnecessary digging. Circleville 455 or Lancaster 3663.

SEWER CLEANING SERVICE
INEXPENSIVE, effective. Cleans all sizes. Ph. 784L.

PLASTERING
And Stucco Work
New and Repair
GEORGE R. RAMEY
722 S. Scioto St. Phone 1040L or 313Y

Termite
GUARANTEED EXTERMINATION
KOCHHEISER HARDWARE
Phone 100

DO IT YOURSELF

DO YOUR own paperhanging—use Imperial washable wallpaper — ready trimmed, ready pasted, ready to hang —anyone can do a professional job. Griffith Floorcovering and Furniture, E Main St. at Lancaster Pike. Ph 532.

YOU USE a caulking gun so seldom—why not just rent one here. We sell caulking compound. Sherwin-Williams Paints, 113 S. Court St. Ph. 569.

NEED fireplace wood for next winter? Make it yourself. Rent our McCulloch chain saw and do a real job easily. Wood Implement Co., 145 Edison Ave. Ph. 438.

RENT A Singer Sewing Machine, $5.00 month. Singer Sewing Center, 126 W. Main St. Phone 197.

IF YOUR concrete job is too small to use Ready Mix, get Quick Crete, cement, sand and gravel, ready to mix with water — proportions on the bag. Comes in 50 lb. and 100 lb. bags. Do the job yourself.

Basic Construction Materials
Ph. 461

Refinish
Your Floors Yourself
Rent Our
FLOOR POLISHER
New twin brush design makes it easy to operate.
Quality Floor Finishes
KOCHHEISER HARDWARE
Phone 100

BUSINESS DIRECTORY

Detailed Reference to Business Facilities of Circleville

DAIRY PRODUCTS DEALERS

PICKAWAY DAIRY ASSN
Pickaway Butter Phone 28

ELECTRIC APPLIANCES

PETTIT'S
130 S Court St. Phone 214

LOCKER PLANT

CIRCLEVILLE FAST FREEZE
Slaughtering processing and curing
P J Griffin owner-operator
161 Edison Ave Phone 133

L B Dailey
Custom Butchering
Lovers Lane Phone 68

LOANS

AMERICAN LOAN and FINANCE CO
120 E Main St Phone 286

MOLDED PRODUCTS

JONES AND BROWN INC
Corwin and Clinton Sts Phone 984

RETAIL LUMBER DEALERS

ANRKOM LUMBER AND SUPPLY
325 W Main St Phone 237

CIRCLEVILLE LUMBER CO
150 Edison Ave. Phone 269

Articles For Sale

GE WASHER and twin rinse tubs. All good condition. Ph. 568X.

COAL
Good Clean Ohio Coal. Phone 622R
ED STARKEY

1955 STAR CHIEF Pontiac custom Catalina coupe, all leather, full power —save. Ed Helwagen, 400 N. Court St. Ph. 843.

For TOP RESULTS feed your rabbits Master Mix rabbit pellets. Larger litters, greater growth, finer finish. Cromans Chick Store.

ALUMINUM awnings, aluminum storm windows and doors. No money down, 36 months to pay. Herbert Cole, Phone 3501.

HOME-GROWN potatoes, wholesale and retail, excellent quality. Phone 3441 Ashville ex. T. LeRoy Cromley.

SHOP GARDS for greeting cards, gift papers, children's books etc.

FURNITURE SLIP COVERS
For chairs, davenports, sofa beds, studio couches. Well made in beautiful materials. Fit perfectly. Mason Furniture. Ph. 225.

1947 CHRYSLER Windsor fordor sedan. Yours for only $195. 'Wes' Edstrom Motors, 150 E. Main St. Ph. 321 or 741Y.

USED FURNITURE
WEAVER FURNITURE
159 W. Main St. Phone 210

HARDWOOD lumber, framing timber, fence boards. O. V. McFadden, Ph. 3180 R 1. Laurelville.

OLIVER AND NEW IDEA
Sales and Service
BECKETT IMPLEMENT CO.
119 E. Franklin St. Phone 122

1954 STEWART housetrailer, 32 ft., sleeps four, $2800. See or call Harvey Easter. Ph. Williamsport 3362.

You ALWAYS enjoy these
5 BIG ADVANTAGES
when you buy an appliance
at FIRESTONE
(1) Free DELIVERY
(2) Complete INSTALLATION
(3) Guaranteed SERVICE
(4) Easy BUDGET TERMS
(5) Customer Satisfaction GUARANTEED
FIRESTONE STORE
116 W. Main Ph. 410

YOUNG BROS.
ALLIS-CHALMERS
Sales—Service
Amanda, O. Phone 4

$5.00 DOWN delivers any Singer Sewing Machine and-or Vacuum Cleaner. Free trial. Singer Sewing Center, 126 W. Main St. Ph. 197.

Get
DEAN and BARRY
PAINTS
at
Goeller's Paint Store
219 E Main St. Phone 546

CRUSHED STONE
AGRICULTURAL LIME
TOP SOIL — FILL DIRT
OHIO LIME and STONE CO.
6 miles south of New Holland
Ph 44112 Washington C. H. ex.
We Deliver

G.E. Refrigerator
1952 MODEL
10½ CU. FT.
$169.00
B. F. Goodrich Co.
115 E. Main Phone 140

Articles For Sale

1946 FORD Ferguson, good condition. Bowers Tractor Sales, 114 S. Scioto St. Ph. 193.

WHY WORRY if affected with any skin disease. Ask about V-J-O at Circleville Rexall Drugs.

1950 FORD customline tudor, radio and heater.
JOHNNY EVANS INC.
Circleville Ph. 700 Ashville Ph. 4411

FLY SPRAY in bulk and gallon cans. Steele Produce Co., 131-41 E. Franklin St. Ph. 372.

POLE TYPE farm buildings. Completely erected or materials only. Free planning service. Phone 2721 or drop us a card. LaRay Farm Lumber Co., Pataskala, Ohio.

DUE TO my entering the hospital next month and not needing 2 automobiles I am offering for sale my 1954 Oldsmobile 98, full power equipped, 7000 miles. Bought new for approximately $4000. Will sacrifice for $2595. Call 911J or 730.

FITTING DEPARTMENT for trusses, surgical and abdominal supports, elastic hosiery, etc. Circleville Rexall Drugs.

COAL heating stove. Ph. 3107 after 6 p. m.

Gun Layaway Sale
A small deposit will hold your gun or rifle until hunting season. Pick yours now from our large selection.
MOORE'S
115 S. Court St. Phone 544

SACRIFICE
34 Ft. Liberty Housetrailer. Inquire at Circleville Mobile Court or Phone 23.

AWNINGS
METAL AND FIBERGLASS
Storm doors—storm windows—Custom porch enclosures—casement and double hung windows—Jalousies—siding — ornamental Iron—Fiberglass.
F. B. GOEGLEIN, Dealer
Ph. 1133Y
Agents—
CARL SMITH Ph 890-L
FORREST McGINNIS Ph 399
CARL PORTER Ph 394-X
(and installer)

DUO-THERM HEATERS
Gas or Oil
Guaranteed Satisfaction
Factory Trained Servicemen
WE FINANCE THE PURCHASE
WE TAKE TRADE-INS
Buy Early—Save Up To $35
MAC'S 113 East Main St.

Concrete Blocks
Ready Mixed Concrete
Brick and Tile
Truscon Steel Windows
Basement Sash
Allied Building Materials
BASIC
Construction Materials
E Corwin St. Phone 461

Phone 100

"RELIABILITY"

"RELIABILITY" is a big word. To the man who is ready to pay good money and buy a car it is THE most important word.

AT PICKAWAY MOTORS we place great importance on reliability. Each car is checked, tested and serviced with one idea — to make sure it will give reliable service. Most of our used cars are traded in on new Fords and come from local owners; they are far above the average.

"RELIABILITY" of our company is just another way of saying we try to sell and service by the Golden Rule. We want you, the buyer to be absolutely satisfied. Our reputation and our A-1 guarantee are for your protection.

Trade with your Circleville Ford Dealer and see for yourself. Talk to Gene Ashworth, Robert Shaw, Travis Kessel, Carl Mader or Bonner Ezell. Our sales staff does not believe in high pressure selling. We just try to make you at home and help you select the car that best suits your needs.

54 FORD CUSTOMLINE FORDOR V-8 — 130 H.P. Engine, Sea Mist Green. Equipped with Overdrive, Radio and Heater. One of Our A-1 Buys. Only — $1695.00.

52 FORD CUSTOMLINE TUDOR V-8 — Dovetone Gray Finish. You can drive this with the ease of Fordomatic Transmission. Has Radio, Heater, Turn Signals, Chrome Wheel Covers. A Real Buy at $995.00.

52 MERCURY MONTEREY TUDOR — Tutone Green Bottom With Ivory Top. Equipped with Overdrive, Radio, Heater, Turn Signals and All Good Tires — $1195.00.

52 PONTIAC CHIEFTAIN TUDOR — Beautiful Tutone Finish, with Automatic Transmission, Radio, Heater and Turn Signals. Only — $995.00.

52 CHEVROLET STYLELINE DELUXE FORDOR — Dark Green Finish. Loaded with extras such as Powerglide Transmission, Radio, Heater, Turn Signals. Only — $895.00.

51 FORD CUSTOM TUDOR — Gray Finish. Equipped with Fordomatic Transmission, Radio, Heater and Turn Signals. All Good Tires — $695.00.

50 PLYMOUTH FORDOR SPECIAL DELUXE — Black Finish. Runs and Looks Like New. Equipped with Radio and Heater. Only — $595.00.

52 HUDSON HARDTOP — Tutone Finish. Equipped with Automatic Transmission, Radio and Heater. Very low mileage. See and Test Drive. A Real Value At — $895.00.

Pickaway Motors
Your Friendly Ford Dealer
597 North Court St.
Phone 686 or 676 — Open Evenings Til 9

Articles For Sale

1952 WOOD BROS. corn picker, has picked less than 100 acres corn $675. Bowers Tractor Sales. Ph. 193.

USED Oliver 2 row corn picker, rear elevator. Beckett Implement Co. Ph. 122.

REFRIGERATORS
New, with Revolving Shelves At
PETTIT'S

WEIMERANER pups. Ross Seymour, Rt. 1 Williamsport.

1953 FORD tudor — something nice to see.
JOHNNY EVANS INC.
Circleville Ph. 700 Ashville Ph. 4411

Now Hear This
We Have An Extra Nice
1950 Cadillac 61
4-Door Sedan For Sale
Gleaming Tu-Tone Green
This Is The Smallest Series Produced In 1950.
HYDRAMATIC RADIO
Premium WSWall Tires
Fully Equipped
See or Call
Russ Lutz "The Trader"
Clifton Motor Sales
Oldsmobile — Cadillac
GMC Trucks
Phone 50 or 386-X

Used Cars & Trucks
The Harden Chevrolet Co.
Your Chevrolet Dealer Since 1928
132 E Franklin Phone 522

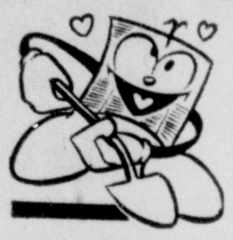

Look At These Bargains In New and Used Furniture

ALL NEW

Chrome Dinettes	$59 and up
Utility Cupboards	$16 and up
Living Room Suites	$89 and up
TV Chairs	$9.50 and up
End Tables	$9.95 and up
Deep Fryers, Reg. $39.95	Just $15

USED

Bedroom Suites	$25 and up
9x18 Alexander Smith Rug, All Wool, Like New,	$65
Gas Ranges	$10 and up
Beds	$5 and up
Refrigerators	$39 and up
Outside White Paint	$2 gal.
Tuf-Tex Roof Coating	5 gal. $1.95
Flat Wall Paints	$3 gal.

All Paints Less Than Half Price
Many Other Useful Used Items
Good Buys in New Furniture
STOP AND SAVE AT
FORD'S FURNITURE
155 W. MAIN ST. PHONE 895

See These Cars
QUALITY--
PRICE--
GUARANTEE--

1954 MERCURY Hardtop. Power Steering, Power Brakes, Merc-o-matic, R&H. Very Clean. Only 12,000 Miles $2090

1953 BUICK Roadmaster 4-Door. Power Steering, Power Brakes. Local Owner, Fully Equipped 1780

1953 SUPER Hardtop. Dynaflow, R&H, New Tires. The Very Best 1845

1953 BUICK Special 4-Door, Dynaflow, R&H. One Owner 1380

BUY WITH CONFIDENCE
YATES BUICK CO.
1220 S. Court Phone 790

Order Coal Now

We Have Ohio, Kentucky and W. Va. Lump and Stoker Coals

Get Our "Off the Car Fill Up" Price

Spradlin Coal Yard
215 W. Ohio Phone 338 or 6011

Wanted To Rent

2 OR 3 BEDROOM house wanted by high school teacher. Phone EX. 4136 Columbus.

Lost

JACKSON twp. Onyx class ring, 1954. Finder call 528L reward.

Articles For Sale

1941 BUICK fordor, radio and heater, good condition $100. Ph. 1652.

12X12 DISPLAY canvas tent, kitchen cabinet base, 5 wood panel inside doors, small bathroom gas heater, radiant gas heater, circulating gas heater, 25000 btu, 10" Capehart TV set. Inq. 156 W. Franklin St.

1951 MERCURY, radio, heater, overdrive, very clean.
JOHNNY EVANS INC.
Circleville Ph. 700 Ashville Ph. 4411

COAL — fireplace wood, potatoes. Raymond Myers, Ph. 878G.

USED Minneapolis Moline, 2 row corn picker. Beckett Implement Co. Ph. 122.

1954 FORD V8 customline tudor, Fordomatic, radio and heater, seat covers, white side wall tires, one owner $1695.

1954 Plymouth fordor, new car trade-in. Priced for quick sale at $1295.

1951 Chevrolet tudor $595.
FLANAGAN MOTORS
120-122 E. Franklin Ph. 361 or 1198

Parts, Drapers, Belts and Baler Covers
40% Off
List Price On Any New Holland Baler Parts In Stock
Beckett Implement Co.
PHONE 122

For Rent

SLEEPING room for woman. Inq. 427 S. Court St.

APARTMENT, 3 rooms, bath, private entrance. Inq. Ash Radiator Shop.

4 ROOM unfurnished apartment. Ph. 627Y.

4 ROOM house with bath, furnace. 350 John St.

2 ROOM house on Stoutsville Pike. Virginia Frazier, Rt. 4 Circleville.

FURNISHED apartment. Ph. 775 or inq. 226 Walnut St.

Real Estate For Sale

ADKINS REALTY
Bob Adkins, Salesman
Masonic Temple
Call 114, 565, 117Y

MODERN 7 room house, two car garage, located on 4 acres of land at West edge of New Holland, just off U. S. Rt. 22. If interested in a very good property call 77287 Bloomingburg ex. after 5:30 p. m.

LIST FARMS—CITY PROPERTY
With
MACK D. PARRETT, Realtor
Harry Sells, Salesman
214 E. Main St. Phones 303 or 789W

3 BEDROOM frame house, bath, utility room, attached garage in good condition. Located on corner, shaded lot in Williamsport.

6 room brick house, coal furnace, utility room, 2 car garage. On corner lot with plenty shade in Tarlton. Would trade on small farm.
GEORGE C. BARNES
113½ S. Court St. Ph. 43 or 390

FARMS, Small acreages and city property. Call
WILLIAM BRESLER PHONE 5023
Salesman for
EASTERN REALTY
1146 E. Main St. Lancaster Ph. 4405

A BUSINESS OPPORTUNITY
Standard Oil Filling Station. Corner 2 state highways. Large volume of business. Building, Merchandise and Equipment for sale. Located between Columbus and Circleville. A real investment $4,400.
B. S. (TIM) MILLAR
Rt. 2 Ashville Ph. 5172

DARRELL HATFIELD
Real Estate and Insurance
133 W. Main St.
Circleville, Ohio
Phones Office 889 Res. 379G

WOODED LOTS
in
KNOLLWOOD VILLAGE
SCHOLZ RANCH TYPE HOMES
All Types of Real Estate
Phone 1063—1805
TOM BENNETT—SALESMAN
ED WALLACE, Realtor

LOCATED NORTH
Very nice masonry constructed home. This attractive one floor plan home is situated on a big well shrubbed lot with fenced in back yard. You will like the home and the price. Call
Charles Mumaw, Sr. Phone 922
W. D. HEISKELL & Son, Realtors
129½ W. Main St. Phone 707

Largest Real Estate Sales Organization in South Central Ohio
W. E. Clark 1055-X
William J. Ingler 1191
Roy Wood 6037
Marjorie S Spalding 1154-L
DONALD H. WATT, Realtor
Phone 70

MODERN home for sale, 5 rooms & bath, 1 acre of land including plenty of shade, good location not far from Circleville. Price reduced to $7,350. Here is a real buy and well worth your time to investigate. Call Roy Wood 6037, or Donald H. Watt, Realtor, 70 or 342-R.

Farms—City Property—Loans
W. D. HEISKELL and SON
REALTORS
Williamsport
Phones: Office 3261 — Res. 2751
CIRCLEVILLE BRANCH OFFICE
129½ W. Main St.
Ph. 707

TOPS IN VALUE
Lovely 3 bedroom home, has large living room, w. fireplace, dining room and big kitchen. Full basement, new Lennox gas furnace, storm doors and windows. Located on double lot in an excellent neighborhood. Owner transferred reason for selling.

"Here" is the buy of the year, nice two bedroom home, with good sized living room and kitchen, full dry basement, 2 lots. 5 rooms of furniture, all to go for less than $9500.00. Owner leaving Ohio. Here is your chance to get a good home completely furnished or it may be bought without the furnishings.

This excellent home has everything you could want, choice location, 7 spacious, cool rooms, large roomy closets; full basement, gas heat, garbage disposall, 30X32 garage, large lot, priced well below replacement value.

Fay E. Thorne, 114-L
DARRELL HATFIELD, Broker
133 W. Main St. Circleville, O.
Phones 889 — 379G

NEW and older houses, all sizes and locations. With G.I., F.H.A., and conventional financing.
Phones 43 & 390
GEORGE C. BARNES, Realtor

SOUTH COURT ST. HOME
A beautiful 7 room home located on South Court St., has entrance hall, living room, diningroom, full bath and kitchen down with three large bed rooms and full bath up. This house is located on a beautifully landscaped and exceptionally well shaded lot. An ideal home for a large family or for a smaller family this house would duplex at a minimum cost. To see call
Charles Mumaw, Sr. Phone 922
W. D. HEISKELL & Son, Realtors
129½ W. Main St. Phone 707

Farms, City Property and Business Locations
B. S. (TIM) MILLAR, Realtor
Phone 5172 Ashville
Robert Bausum, Salesman
Phone 3331 Ashville

Employment

MILK ROUTE Salesman wanted. A good opportunity for neat appearing, hard working young man 21 to 30 in expanding dairy business. Call Guernsey Dairy, ph. 978 between 9 a. m. and 3 p. m., stating qualifications.

PART TIME housework or care of children wanted in city. References. Write box 295A c-o Herald.

2 WAITRESSES wanted. Lamay's Restaurant. Immediately south of Shadesville on Rt. 23.

HOUSEKEEPER wanted — daytime, 2 school age children. Ph. 1028Y.

WOMEN: Sell beautiful Avon Cosmetic gifts for Christmas. Openings in Circleville, Williamsport and Five Points. Start now. Good pay. Write: Box 216, Washington C. H., Ohio or Call: 47151 (Evening)

EXPERIENCED man wanted for yard work and odd jobs, one day week. Ph. 1136.

RESTAURANT help wanted, 18 or over. Dependable and neat. Apply in person between 3 and 6 at Boyer's Restaurant. No phone calls please.

Employment

SALESMAN wanted—Wonderful opportunity for ambitious men. Car a distinct advantage. Call UN 4187 Columbus ex. or write 1585 N. High St. Columbus.

Wanted To Buy

Highest Prices Paid
FOR YELLOW CORN
Kingston Farmers Exchange
Kingston, Ohio—Ph. 7781

Used Furniture
FORD'S
155 W. Main St. Ph. 895

WILL PAY premium for good yellow corn. Lloyd Reiterman and Son, Kingston. Ph. 8484 Kingston ex.

Personal

IF rugs are clean, new they'll seem. Use Fina Foam rug and upholstery cleaner. Harpster and Yost.

GOOD homes wanted for 2 beautiful long haired kittens. Ph. 652.

PUBLIC SALE

As we are moving to Arizona, we will sell at Public Auction at our residence 2 miles East of Circleville, O., on the Stoutsville Pike on

Wednesday, August 24, 1955

Beginning promptly at 1:00 P. M., the following articles:

Admiral 7 cu. ft. Refrigerator; G.E. Washer; 5-Pc. Breakfast Set; 2-Pc. Living Room Suite; Upholstered Chair; Occasional Chair; 21" Westinghouse Table Model Television; Kitchen Cabinet; Wash Stand; Coffee Table; Television Stand; set of Bunk Beds; Metal Clothes Closet; Rollaway Bed; Lamps; Desk and Bookcase combined; Child's Rocker; Kiddie Gym set; Girl's Bicycle; Lawn Mower; 1939 Ford Coupe; Mix-Maid Mixer; Mirro-Matic Coffee Maker; Utility Stand; Drapes; Curtains; Cooking Utensils; Dishes. Other articles too numerous to mention.

Mr. and Mrs. Harry Garrett, Jr.

TERMS—CASH

WILLISON LEIST, Auctioneer

AUCTION

I will sell at auction on the premises on

Tuesday, September 6, 1955

At 2 O'Clock P. M.

The Fry Farm — 105 Acres

Located in Madison Township, Fayette County, Ohio, 15 miles north of Washington C. H., 5 miles southwest of Mt. Sterling on Cook-White Oak Road (Yankeetown Pike), ¼ mile east of White Oak, 3 miles north of Madison Mills and 2 miles west of CCC Highway.

The Fry farm is good producing land in high state of cultivation. The soil is black and deep, fertile clay suitable for growing all farm crops, 16 acres now in alfalfa. Wheat averaged 38 bushels per acre and barley 50 bushels this year. Soybeans made 41 bushels per acre last year. Approximately 100 acres of this farm is tillable.

Improvements — 8-room frame house (6 down and 2 up) with basement and furnace with stoker; hot and cold water under pressure; 2 good wells; 2-car frame garage with cement floor; barn 28x60 on cement foundation; granary; steel corn crib, 1000 bushel capacity. Poultry house 10x20 with cement floor. Good roofs on all buildings. Fences in fair condition; good drainage. This is a good farm in a nice community with good schools, churches and markets. Look this one over and come prepared to buy.

SELLS AT AUCTION ON PREMISES — 2 P. M.

Terms — $5000.00 at time of sale; balance on delivery of deed on or before Sept. 30, 1955. Possession Nov. 1, 1955. Inspection by appointment.

For further information consult Ross Alkire, Jr., Mt. Sterling, Phone 33 or 223, of W. O. Bumgarner, Washington C. H., Phone 43753.

FRED FRY, Owner

Sale conducted by W. O. Bumgarner, Realtor and Auctioneer, and A. Ross Alkire, Jr., Salesman for John W. Galbreath Co., Realtors.

AUCTION

MODERN HOME and HOUSEHOLD GOODS

SATURDAY, AUGUST 27, 1955

1:30 P.M.

Located in Pancoastburg (Waterloo), Fayette County, 11 miles northeast of Washington C. H., 7 miles south of Mt. Sterling and 29 miles south of Columbus, on State Route 277.

It is our pleasure to offer this outstanding home near the banks of Deer Creek, in Hunter's Paradise, at auction. It is situated on beautiful shaded lawn of approximately one acre. This modern brick home with attached garage, consists of a large living room with wood burning fireplace and hardwood floor, large dining room with hardwood floor, large kitchen with hot, cold and soft water, inlaid linoleum. Two large bedrooms with built-in double closets and hardwood floors. Large bath with citrus yellow fixtures and separate shower. 30x27 recreation room, paneled in knotty pine, inlaid linoleum floor covering, and large wood burning fireplace. Half bath off recreation room. Screened in front and back porches. 165-foot drilled well, with water under pressure, 50-gallon Permaglass electric water heater, and 40-gallon Westinghouse water heater. Two Burke deep well pumps. Wired for 110 and 220 volts. Beautifully landscaped, spacious lawn, well fenced.

Here is a property that merits your inspection for permanent or summer home.

Inspection: Permitted Sunday, August 14, and Sunday, August 21, from 2 to 6 P.M., also Wednesday, August 24, afternoon and evening, or by appointment.

Terms: $1500.00 down on day of sale. Balance on delivery of deed. Immediate possession.

Please Note: Existing loan may be assumed by responsible buyer. For further information contact Robert B. West, Real Estate Broker, Washington C. H., Ohio, Phone 27621.

HOUSEHOLD GOODS SELL AT 2 P.M.

Two-piece living room suite; wicker chair and ottoman; wicker daybed; end tables; coffee table; occasional chair; rocking chair; barrel chair; bookcase; music cabinet; sewing cabinet; two-piece mahogany antique love suite; love seat; walnut whatnot with mirror and marble base, very old and in excellent condition; dining table; buffet; curved glass china closet; straight chairs; four poster bed with springs and mattress; dresser; metal bed with springs and mattress; dresser; cots; Odin electric range; Admiral refrigerator; oak breakfast set; metal cabinet; kitchen cabinet; stools; metal table; iron bench; Victrola; Sessions wall clock; antique mirror; tapestry; child's desk; hall tree; drop leaf table; cedar chest; umbrella stand; card table with four chairs; electric clock; wash basin and pitchers; pictures; dishes; cooking utensils; 9x15 and 8x10 Alexander Smith wool rugs; two metal porch swings; metal glider; lawn chairs; power mower; wheelbarrow; shovels and small tools, and many other articles. Chattels sell for cash.

Mr., Mrs. James O. Harrison, Owners

107 South Hartford Ave., Columbus, O., Phone Cap. 12011

Sale conducted by Robert B. West, Real Estate Broker and Auctioneer, 322 E. Paint Street, Washington C. H., Ohio. Phone 27621.

Crossword Puzzle

ACROSS
1. Cook
5. Fish
9. Capital (Egypt)
10. Silent
12. An organ of breathing
13. Signify
14. Annex
15. Relatives
16. Pig pen
17. Pennsylvania (abbr.)
18. Dispatches
20. East by south (abbr.)
21. Cut
23. Short
25. A tin
26. Stripe
27. Malt beverage
29. Crushes by beating
32. Type measure
33. A dowdy woman
35. Exclamation of surprise
36. Mr. Lincoln's nickname
38. Sphere
39. Back
40. Correct or alter
42. Throw
43. Flock
44. Tibetan priests
45. Bodies of water
46. Adam's son

DOWN
1. Taillike
2. Female red deer
3. Unit of work
4. Buddha
5. Booth
6. Head covering
7. Performs
8. One who diets
9. Applauds
11. An appointed meeting
13. To obey
15. Sharp
18. Muffler
19. Diving duck
22. Frozen water
24. Receptacle for flowers
26. Explosive missile
27. Whiskers
28. Live coals
29. Unadulterated
30. Of the back
31. Injections
34. Flowers
37. A cry of bacchanals
39. Renown
41. The yellow bugle
42. Part of a locomotive
44. Music note

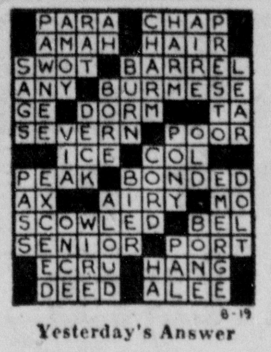

Yesterday's Answer

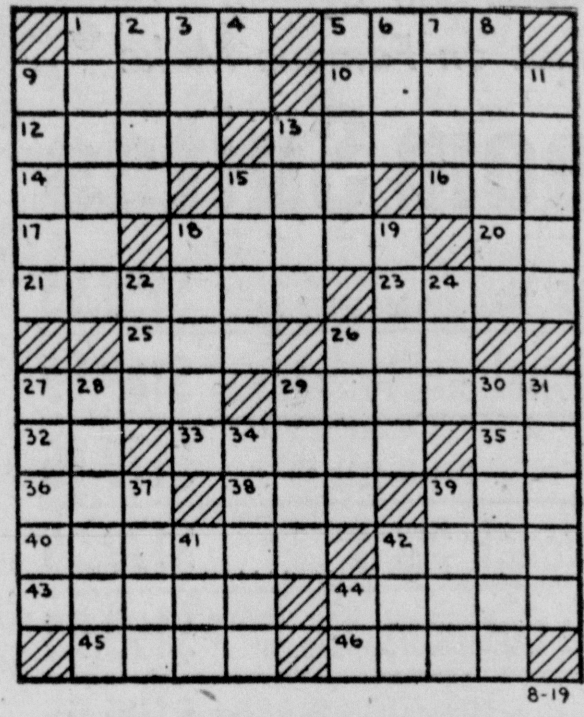

Top Hatters Play For Championship

Circleville's high riding Top Hat softballers will meet either Goodyear Atomic or Hillsboro Friday night at Kingston for the district championship.

The game is scheduled for 8 p. m. The Circleville crew has been virtually unbeatable this year. In the first round of district play, the Top Hats took Hillsboro 2-0.

Finsterwald Gofs In Canadian Test

TORONTO (AP) — Dow Finsterwald of Athens, Ohio, has dropped out of the Canadian Open Golf championship.

He picked up his ball on the 14th green yesterday, tossed it to his caddie, and said, "Let's go," then walked off.

Finsterwald was out in 35 and had three-putted the 12th. At the 14th he missed his second putt, then batted the ball back and forth across the cup. That's when he left. Finsterwald shot a 71 in first round play.

Financial

AT LOW cost and convenient terms refinance debts, purchase machinery, livestock, appliances, automobiles, fertilizer, seeds, land and all farm needs. See Don Clump, Production Credit. 231 North Court Street.

NEXT TIME! Save when you borrow for any worthy purpose. Use a low-cost BancPlan Loan on your own security. Call at The Second National Bank.

Legal Notices

LEGAL NOTICE

NOTICE FOR APPLICATION UNDER THE UNIFORM DEPOSITORY ACT

Applications will be received by the undersigned at the office of the Board of County Commissioners of Pickaway County, Ohio, until 12:00 O'Clock Noon, on the 29th day of August, 1955, from any financial institution legally eligible which may desire to submit a written application to be Public Depository of the inactive Deposits of the public monies of said Pickaway County, as provided by the Uniform Depository Acts, Sections 135-7, 135-8, of the General Code of Ohio.

Said application shall be made in conformity with the following resolutions passed by the above mentioned Board on August 8, 1955; therefore be it

RESOLVED, that the estimated aggregate amount of public funds subject to control of said Board to be awarded and be on deposits as Inactive Deposits is not over One Hundred and Fifty Five Thousand Dollars ($155,000) and the probable maximum amount of public monies to be awarded and be on deposits as Active Deposits at the same time during the period of designation is ($520,000) Five Hundred and Twenty Thousand Dollars.

Award of the active deposits of public monies subject to the control of said County of Pickaway will be made at the same time and place for a period of two years, commencing on the 29th day of August, 1955, and the publication for the same may be combined with the application for designation as a public depository of the Inactive Deposits but separately awarded.

Applications must be sealed and endorsed "Application under the Uniform Depository Act".

By Order of the County Commissioners of Pickaway County, Ohio.

Verna M. O'Hara, County Auditor and Clerk of the Board of County Commissioners

Aug. 19, 26.

NOTICE TO CONTRACTORS

Sealed proposals will be received at the Township House, Pickaway Township Trustees until 8:30 o'clock P. M. (E.S.T.) Monday, Sept. 5th 1955 and will then and there be publicly opened and read for furnishing all material, labor and equipment for resurfacing with bituminous material and aggregate the following roads:

Road No. 58 .... 1 mile
Road No. 59 .... 1 mile

Materials Required:

7510 gal RT3—Prime—M5.7 State Highway Spec.
9388 gal RT2—Mix & Seal—M 5.7 State Highway Spec.
376 ton No. 46—40 per cent Cr. Gravel M 3.92 State Highway Spec.
188 ton No. 6—40 per cent Cr. Gravel M 3.92 State Highway Spec.

All materials furnished and applied shall comply with the State of Ohio, Department of Highways, Construction and Material Specifications in force on date of sale or as approved by the Township Trustees.

Cash or certified checks on some solvent bank in the amount of 5 per cent of the bid shall accompany said bid.

This notice is in accordance with Section 3373, Ohio General Code, and Section 5575.02 Revised Code of Ohio.

The Township Trustees reserve the right to reject any or all bids.

By order of the Board of Pickaway Township Trustees.

Edgar Harral
Albert Musselman
Lorin Dudleson
Township Trustees
Lawrence J. McKenzie
Clerk of the Board

Aug. 19, 1955.

Standings

INTERNATIONAL LEAGUE

	W	L	Pct	GB
Toronto	79	54	.594	-
Montreal	77	53	.592	-
Havana	76	56	.576	2½
Rochester	66	65	.504	12
Syracuse	64	67	.489	14
Columbus	59	74	.444	20
Buffalo	54	78	.409	24½
Richmond	52	80	.394	26½

Friday's Schedule
Montreal at Columbus
Buffalo at Syracuse
Richmond at Toronto
Havana at Rochester

Saturday's Schedule
Montreal at Syracuse
Buffalo at Columbus
Richmond at Toronto
Havana at Rochester

Sunday's Schedule
Montreal at Syracuse
Buffalo at Columbus (2)
Richmond at Rochester (2)
Havana at Toronto (2)

Thursday's Results
Montreal 3-5, Columbus 0-6
Toronto 7-5, Richmond 1-8
Syracuse 2-2, Buffalo 1-3
Havana 7, Rochester 3

AMERICAN ASSOCIATION

	W	L	Pct	GB
Minneapolis	81	52	.609	-
Denver	75	60	.556	7
Omaha	74	61	.548	8
Toledo	72	60	.545	8½
Louisville	70	61	.534	10
St. Paul	65	69	.485	16½
Indianapolis	55	76	.420	25
Charleston	40	93	.301	41

Friday's Schedule
Toledo at Charleston (2)
Indianapolis at Louisville
Omaha at Denver
Minneapolis at St. Paul

Saturday's Schedule
Toledo at Charleston
Indianapolis at Louisville
St. Paul at Minneapolis
Denver at Omaha

Sunday's Schedule
Toledo at Charleston
Indianapolis at Louisville
Minneapolis at St. Paul
Denver at Omaha

Thursday's Results
Minneapolis 5, St. Paul 4
Omaha 4, Denver 3
(Other games postponed)

AMERICAN LEAGUE

	W.	L.	Pct.	G.B.
New York	72	47	.605	—
Chicago	69	46	.600	1
Cleveland	71	48	.597	1
Boston	68	50	.576	3½
Detroit	62	56	.525	9½
Kansas City	49	71	.408	23½
Washington	41	74	.357	29
Baltimore	37	77	.325	32½

Friday's Schedule
Kansas City at Cleveland (N)
Detroit at Chicago (N)
Boston at Washington (N)
Baltimore at New York (N)

Saturday's Schedule
Kansas City at Cleveland (N)
Detroit at Chicago
Boston at Washington (N)
Baltimore at New York

Sunday's Schedule
Kansas City at Cleveland
Detroit at Chicago (2)
Boston at Washington
Baltimore at New York

Thursday's Results
Cleveland 5, Detroit 3
Chicago 6-3, Kansas City 2-5
(Only games played)

NATIONAL LEAGUE

	W.	L.	Pct.	G.B.
Brooklyn	78	39	.667	—
Milwaukee	66	55	.545	14
New York	63	56	.529	16
Philadelphia	60	61	.496	20
Cincinnati	58	63	.479	22
Chicago	59	65	.476	22½
St. Louis	52	65	.444	26
Pittsburgh	44	76	.367	35½

Friday's Schedule
St. Louis at Cincinnati (N)
Brooklyn at Philadelphia (N)
New York at Pittsburgh (N)
Chicago at Milwaukee (N)

Saturday's Schedule
St. Louis at Cincinnati (N)
Brooklyn at Philadelphia (N)
New York at Pittsburgh
Chicago at Milwaukee

Sunday's Schedule
St. Louis at Cincinnati
Brooklyn at Philadelphia
New York at Pittsburgh
Chicago at Milwaukee

Thursday's Results
Cincinnati 2, Chicago 1
Brooklyn 8, New York 5
Milwaukee 5, St. Louis 3
(Only games played)

Girls Hide Evidence As Boys Fight

NEW YORK (AP) — Two dozen girls were reported today to have acted as knife and gun toters for rival teen-age gangs of boys in a Brooklyn street fight.

Police broke up the battle of 50 boys Wednesday night, but not before one youth had been stabbed.

Police said both gangs brought along girl auxiliaries as weapon carriers operating on the theory that the police would round up the boys first, thus giving the girls a chance to hide the evidence.

The theory worked. None of those seized was found to possess a weapon.

The girls hid zip guns, knives and clubs in their clothing and passed them to the boys as needed.

Redlegs Happy With Outcome Of Cub Series

CINCINNATI (AP)—A three-game series between Cincinnati and Chicago was a success as far as the Redlegs were concerned because it wound up with them in fifth place in the National League by virtue of yesterday's 2-1 victory.

But as far as the series concerned fans who wanted to see a home run duel between Chicago's Ernie Banks and Cincinnati's Ted Kluszewski, it was a bust.

Kluszewski currently is the major league home run leader with 41 and Banks is second with 39 and Kluszewski appeared to be on a rampage with four homers in two games in St. Louis.

But neither Kluszewski nor Banks even came close to providing home run fireworks in the three-game series. Banks wound up with four singles in 11 times at bat. Kluszewski was even more futile with only one single for 12 times at bat in the three contests.

Smoky Burgess and Hank Sauer stole all their home run thunder. Burgess got one for Cincinnati in each of the first two games and the veteran Sauer got two for Chicago in the second game.

Yesterday's contest was strictly a pitchers' battle between Art Fowler of the Reds and Paul Minner and Bill Tremel of the Cubs.

The Rhinelanders will open a three-game series with the St. Louis Cardinals tonight. Manager Birdie Tebbetts, hoping to throttle St. Louis' left handed hitting power, had southpaw Joe Nuxhall ready to pitch. He was expected to be opposed by Tom Poholsky.

Sokolsky's These Days

(Continued from Page Six)

Governor "Soapy" Williams' vulgarity in discussing this question is only possible in one who was badly bred and therefore should not be a candidate for the Presidency or even the Vice Presidency because we should have decent manners in high places. When I read what the soapy Governor said, I thought that this fellow sure hopes that Ike is old with one foot in the grave, which is a very nasty thought on his part.

Even Democrats ought to feel that Ike would make a graceful ex-President, living on his manorial estate at Gettysburg and delivering addresses before universities and learned societies. Even a Democrat can wish him a long and happy life and I am sure that most of them do.

Forsooth, most of them would want him to remain President until 1960, 1956 not being the best of years for an opposition candidate, surely not if peace and prosperity lasts.

So why a "Draft Ike" movement? Why does Tom Stephens fuss so? Why does John Roosevelt, who has been most unroosevelttian up to now, want to get into the act? It would seem to be a waste of money.

Dionne Estate Set At $171,035

TORONTO (AP)—The late Emilie Dionne's estate has been valued at $171,035.

This was disclosed after Oliva Dionne, father of the famous quintuplets, filed letters of administration in district court.

Emilie died Aug. 6, 1954.

When the surviving four quintuplets reached 21 last May, they came into an estate of nearly $1 million, including Emilie's share of the money accumulated from endorsements of commercial products and from investments.

FRIDAY'S TELEVISION PROGRAMS

ALUMINUM awnings AND CANOPIES
Floyd Dean Roofing
— We Install —
West Dodd Lightning Rods
900 S. PICKAWAY
Phones 643 or 879

5:00 (4) Western
5:30 (4) Meetin' Time
6:00 (4) Cisco Kid
(6) News; weather
(10) Laurel and Hardy
6:15 (6) John Daly News
6:30 (4) Matt Dennis
(6) Hopalong Cassidy
(10) Douglas Edwards News
6:45 (4) News Caravan
(10) Julius LaRosa
7:00 (4) Midwestern Hayride
(6) T-Men in Action
(10) Pantomime Quiz
7:30 (4) Life of Riley
(6) T Men In Action
(10) Topper
8:00 (4) Best In Mystery
(6) Greatest Sports Thrills
(10) Playhouse of Stars
8:30 (4) Eddie Cantor
(6) Ellery Queen
(10) Man Behind Badge
9:00 (4) Sports Reel
(6) Dear Phoebe
(10) Undercurrent
9:30 (4) So This Is Hollywood
(6) Windows
(10) Ray Milland
9:45 (4) Red Barber's Corner
10:00 (4) Three-City Final
(6) The Falcon
(10) Looking With Long
10:15 (4) Sports Review
(10) Weatherman; sports
10:30 (4) Tonight
(6) The Vise
(10) Waterfront
11:00 (6) News; sports
(10) News; weather
11:15 (6) Home Theater
(10) Armchair Theater
12:00 (4) Late News Extra
12:05 (4) Midnight Movie

Friday's Radio Programs

5:00 Woman In My House—nbc
News, Sports—cbs
News, Myles Foland—abc
News, Big Ten—mbs
5:15 Lorenzo Jones—nbc
Earlyworm—cbs
Rex Dale—mbs
5:30 5:30 Special-nbc
Big Ten—mbs
5:45 Rolling Along-nbc
Paul Harvey—abc
News—mbs
News—nbc
This I Believe—cbs
6:00 News—cbs
News, Dinner Date—abc
Sports—mbs
6:15 Sports—cbs
News—abc
Big Ten—mbs
6:30 News; weather—nbc
Rosemary Clooney—cbs
News—abc
Big Ten—mbs
6:45 3-Star Extra—nbc
Lowell Thomas—cbs
Bill Stern—abc
7:00 Lone Ranger—nbc
Frank Sinatra—cbs
John W. Vandercook—abc
Fulton Lewis Jr.—mbs
7:15 Tennessee Ernie—cbs
Sports—abc
Labor Views News—mbs
7:30 Morgan Beatty—nbc
Choraliers—cbs
Bob Linville—abc
Gabriel Heatter—mbs
7:45 One Man's Family—nbc
Charles Collingwood—cbs
Baseball—mbs
8:00 Rolling Along—nbc
Godfrey Digest-cbs
8:30 Rollin' Along—nbc
Listen-cbs
9:00 Myles Foland—abc
9:15 Bing Crosby—cbs
9:30 Amos 'n Andy—cbs
10:00 Variety & News all stations

DUTCH STANDARD
PAINTS—VARNISHES
VALENTINE'S
PAINT & WALLPAPER STORE
Open Evenings Till 9 332 Watt St. — Phone 477

SATURDAY'S TELEVISION PROGRAMS

12:noon (4) Cadle Tabernacle
(6) Golden West
(10) Buffalo Bill, Jr.
12:30 (4) For Everyman
(10) Johnny Coons
12:55 (10) Phillies vs. Dodgers
1:00 (4) Flash Gordon
(6) Keyhole Comics
(10) Film
1:25 (10) White Sox vs. Tigers
1:30 (4) Western Fair
2:30 (4) Wrestling
(6) Showboat
4:30 (4) Mr. Wizard
(10) Quiz Ball
5:00 (4) Capt. Gallant
(10) American Derby
5:30 (4) Green Light
(6) The Hunter
()01 Laughland
6:00 (4) Show Wagon
(6) Big Picture
(10) Gene Autry
6:30 (4) Midwestern Hayride
(6) Ozark Jubilee
(10) Beat the Clock
7:00 (10) Greatest Bands
8:00 (4) Musical Chairs
(6) Lawrence Welk
(10) Two for the Money
8:30 (4) Star Theater
(10) Down You Go
9:00 (4) Here's The Show
(6) Nine O'Clock Theater
9:30 (4) Your Play Time
(10) Counterpoint
10:00 (4) Science Fiction Theater
(10) Corliss Archer
10:30 (4) Big Town
(6) Home Theater
(10) Stage 7
11:00 (4) I'm The Law
(10) Adventure
11:30 (4) Wrestling
(10) Mystery Playhouse
1:00 (4) Saturday Night Thriller

Saturday's Radio Programs

5:00 Monitor—nbc
Help Wanted—cbs
News, Music—abc
Vaughn Varieties—mbs
5:30 Mailbag—nbc
Sat. at Chase—cbs
6:00 Agriculture USA—nbc
News—cbs
6:15 News—nbc
Sports—cbs
6:30 Midwestern Hayride—nbc
Bandwagon—cbs
News—abc
6:45 Dave Anthony—abc
7:00 Pop the Question—mbs
7:30 Wonderful City—mbs
News; Dave Anthony—abc
8:00 Monitor—nbc
News; Hot Rod Review—abc
True or False—mbs
8:30 News; Bob Linville—abc
Quaker City Capers—mbs
9:00 Monitor—nbc
Two for the Money—cbs
News; Bob Linville—abc
Hawaii Calls—mbs
9:30 Grand Ole Opry—nbc
Music—cbs
Lombardo Land—mbs
10:00 Variety and News all stations

MAYTAG Advanced Automatics
NEWEST OF THE NEW WASHERS
COME IN AND SEE FOR YOURSELF
LOVELESS ELECTRIC
156 W. MAIN

SUNDAY'S TELEVISION PROGRAMS

12:noon (4) Theater for Youth
(6) Golden West
(10) Two Gun Playhouse
12:30 (4) Public Service
(6) Showboat
(10) Wild Bill Hickok
1:00 (4) The Pastor
(10) Cartoon Time
1:15 (4) Canine Capers
1:30 (4) Youth Wants To Know
(10) This is the Life
2:00 (4) The Christophers
(6 Lone Ranger
(10) Columbus Churches
2:30 (4) American Forum
(6) Showboat
(10) Navy History
3:00 (4) Auto Races
3:30 (10) Let's Take A Trip
(10) Theater
4:00 (6) Super Circus
4:30 (10) Face The Nation
5:00 (4) Meet the Press
(6) Scrappy Tunes
(10) Sunday Lucy Show
5:30 (4) Roy Rogers
(6) Annie Oakley
(10) You Are There
6:00 (4) Zoo Parade
(6) You Asked For It
(10) It's Magic
6:30 (4) Championship Golf
(6) Ern Westmore
(10) Private Secretary
7:00 (10) Toast of the Town
7:00 (4) Variety Hour
(6) Playhouse
8:00 (4) TV Playhouse
(6) Chance of a Lifetime
(10) Theater
8:30 (6) Life Begins At 80
(10) Death Valley Days
9:00 (4) Theater
(6) Break the Bank
(10) Favorite Story
9:30 (4) Bob Cummings
(10) What's My Line?
10:00 (4) 3-City Final
(6) News
(10) News
10:15 (4) Theater
(6) Showboat
(10) Playhouse 15
10:30 (10) Playhouse
11:00 (10) News
11:10 (10) Armchair Theater
11:30 (6) Home Theater

Sunday's Radio Programs

5:00 Monitor—nbc
On a Sunday Afternoon—cbs
News, Religious Music—abc
Rin Tin Tin—mbs
5:30 Evening Meditations—abc
Wild Bill Hickok—mbs
6:00 Gene Autry—cbs
Showers of Blessing—abc
Mr. District Attorney—mbs
6:15 Drew Pearson—abc
6:30 Summer in St Louis—cbs
Beacon Light—abc
Bob Considine—mbs
6:45 Sports—mbs
7:00 Juke Box Jury—cbs
News; Christ for Today—abc
Lynn Murray—mbs
7:30 Church of Christ—abc
Nick Carter—mbs
8:00 Our Miss Brooks—cbs
Music; News—mbs
8:30 Gary Crosby—cbs
Church of God—abc
Lutheran Hour—mbs
9:00 Music Hall—cbs
Paul Harvey—abc
Music; news—mbs
9:15 Gospel Trails—abc
9:30 Back to God—mbs

BLONDIE

POPEYE

DONALD DUCK

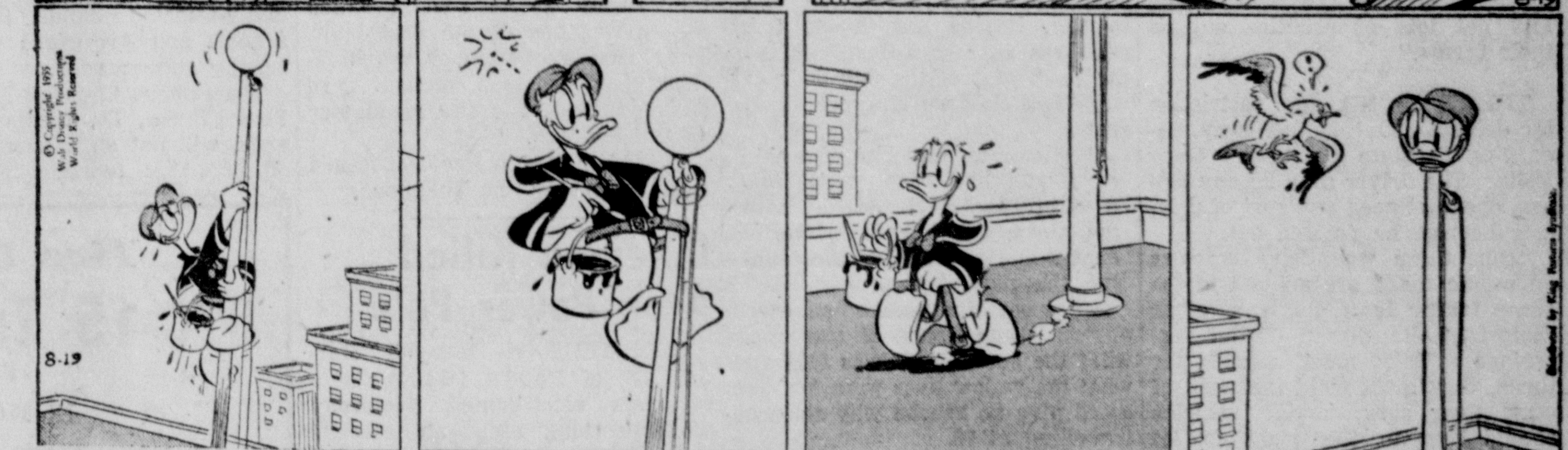

MUGGS

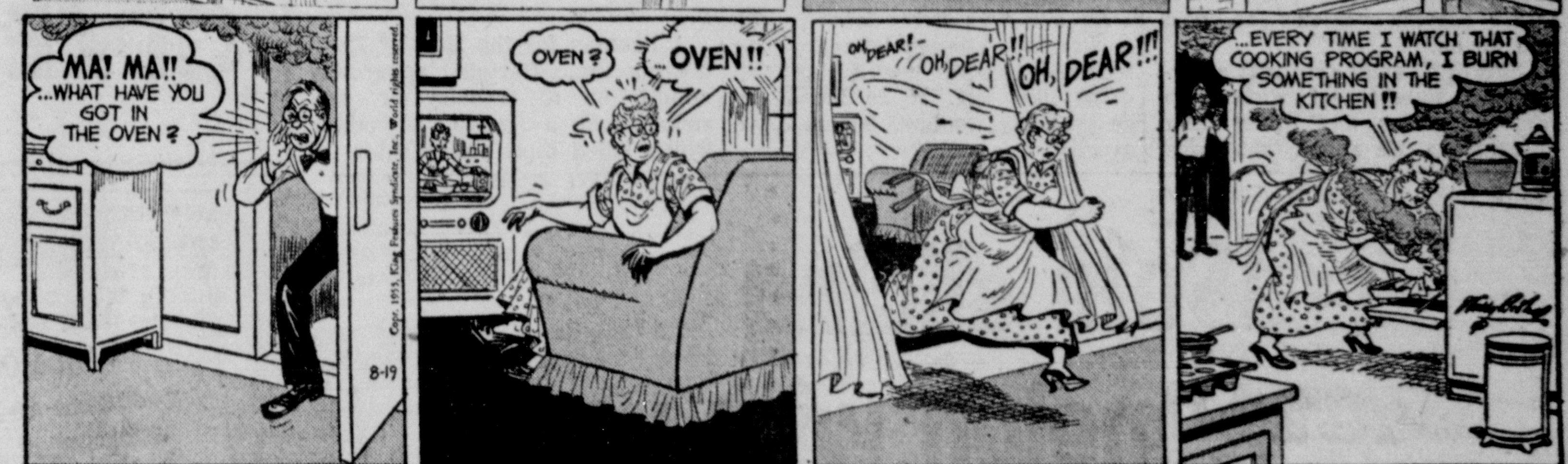

TILLIE

ETTA KETT

BRADFORD

Room and Board By Gene Ahern

Scott's Scrap Book By R. J. Scott

Farm Machinery Mishaps Low Here

Law Requires No Age Limits Nor Licenses

Drivers Warned All Traffic Rules Must Be Obeyed

The death of a 12-year old Walnut Township boy as the result of a tractor accident was one of the few "farm machinery" mishaps which have occurred in Pickaway County, according to Sheriff Charles Radcliff.

"It's true that lots of young kids drive tractors," Sheriff Radcliff said. "But for the most part they are the best drivers. The fatal earlier this week was very unfortunate."

(The youth was hauling a double wagon load of straw. Going down a grade in the road, the load gained momentum and forced the tractor to jack-knife and overturn on the lad.)

"For all the kids who drive farm machinery," the sheriff pointed out, "there are darn few accidents. Those kids learn to drive when they are still young and get lots of practice out on their farms."

* * *

THERE IS NO age restriction for drivers of farm machinery, according to State Patrolman Gene Miller. The driver may be any age and does not need any sort of driver's license, he pointed out.

"But, those who drive tractors on public roads are subject to the same traffic laws as any other motorist," Patrolman Miller explained. "They must signal for turns, they must yield the right of way, their slow moving vehicles should keep to the right to let faster moving vehicles to pass, and so on."

Sheriff Radcliff said that a surprising number of girls also drive tractors and other farm machinery. He added that "kids just can't wait to get behind the wheel."

(The recent fatal accident provided some grim irony, Sheriff Radcliff related. The father of Deputy Bill Snyder, the night jailler, was killed in an almost identical accident several years ago. The deputy was on the scene at this week's tragedy.)

Traffic, in another light, apparently goes along as it pleases, according to an incident brought to the attention of The Herald.

A CAR, belonging to a N. Court St. family, was observed speeding at 75 miles per hour north on Route 23. During the chase which followed, the car crossed several yellow lines.

When the car was finally stopped, the woman driver had little to say. Beside her in the front seat was another woman, while in the back seat of the four-door car were two children strapped in car seats.

The woman motorist was asked if she had read recent articles in The Herald dealing with the alarming increase in traffic deaths and accidents in the county. She replied yes.

She gave the same one-word answer when asked if she knew what the speed limit was (45) and what the yellow lines were for. She could give no reason why she was travelling at 75.

As she was being let off with a warning, she exclaimed, "My husband would never let me drive like this. If he found out he probably wouldn't let me drive at all."

Turncoat's Lawyer To Demand Writ

SAN FRANCISCO (AP)—A writ of habeas corpus will be filed for Otho G. Bell, 27, one of three turncoats who changed their minds and returned from Communist China.

Atty. Robert E. Hannon said he will contend that the Army lacks jurisdiction over Bell, who was dishonorably discharged when he refused to be repatriated from a North Korean prison camp. Hannon will argue that the case should be tried in a civil court.

Bell is held at Ft. Baker along with his two codefendants, William C. Cowart, 22, Monticello, Ark., and Lewis W. Griggs, 22, Jacksonville, Tex.

Builder Claims Plans At Fault

TOLEDO, Ohio (AP)—A Toledo firm which built the Shelby, Ohio, Air Force warehouse whose roof collapsed Wednesday says the structural design was responsible, not construction.

George W. Lathrop & Sons, Inc., completed the warehouse four months ago at a cost of $5,878,000.

Company officials said last night the 120 by 40-foot section which fell in was one of the first built. They said roof-support specifications used in that section were changed twice for the remainder of the building.

The Air Force has not yet issued a statement on the collapse.

Lineman Killed Atop Power Pole

COLUMBUS (AP)—Herschel Bartels, 28, of Patriot (Gallia County), was electrocuted yesterday while working atop an electric pole.

A lineman for the Hoosier Engineering Co., Bartels apparently slipped on a transformer and switched on a surge of power which killed him, police said.

Youth Center To Be Magnet For Crowds At State's Fair

All activities will be directed toward the new Youth Center on the Columbus Fairgrounds, as the 1955 Ohio State Fair prepares to welcome Ohio's youth to the nationally-known Youth Division exposition Aug. 26-Sept. 2.

Famed as the first state Junior Fair in the nation, the Ohio Junior Fair has chosen the year 1955 to mark the beginning of a far-flung plan to expand facilities and activities for urban and rural youth throughout the state.

Festivities will be numerous, especially during Youth Day Aug. 26, when all young people of elementary and high school age will be admitted free.

After all exhibits have been put in place during the morning of the opening day, the Youth Day program, directed by Junior Fair Board members, will swing into action at noon.

THE traditional parade will present elaborate floats representing 12 recognized state youth organizations, the department of agriculture and the state.

The popular All-Ohio Boys Band, 300 strong, will march and specially-selected bands from high schools and 4-H Clubs will make snappy appearances.

The famous Cochran Majorettes, Port Clinton, O., composed of 71 girls, will put on a show comprised of baton twirling, Swiss flag swinging, precision drilling, and rifle drill routines. Lassie and the Diamond Horseshoe Rodeo will be seen at 3 p. m.

The same evening the young folks of the state will be hosts at a big Open House in the auditorium-section of the Youth Center. Ceremonies will include presentation of a portrait of Albert B. Graham, founder of the 4-H Club movement. The work of Charlotte L. Daniels, artist of Forest, O., the portrait is the gift of 4-H Club members.

Junior Fair visitors to the Open House are looking forward also to meeting Junior Fair queens from all 88 county and independent fairs, and to participate in the choosing of the Ohio State Fair queen from that group.

For the first time the Junior Division will plan and take part in a Sunday vesper service at 6:30 p. m., when Rev. Robert L. Browning will speak and an outstanding youth quartet will sing.

Water Rates Up

MASSILLON (AP)—Under a new contract the city has signed with the Ohio Water Service Co., the minimum increases from $1.25 a month to $2.10 and decreases the amount of water allowed under the minimum fee from 275 cubic feet to 210.

Tire Buy of the Month

670-15 Tubeless . . $14.95

Plus Tax and Exchange

18 MONTHS GUARANTEE

GIVEN OIL CO.

Main and Scioto

We're slicing a melon with you...

Bonus Beauty in Hardtops

Even the new hit in hardtops—the 4-Door Riviera—is included in our profit-sharing bonus deals today. Shown here is the 236-hp CENTURY 6-Passenger 4-Door Riviera, Model 63. Also available in the low-price SPECIAL Series as Model 43.

WHAT happens when a business has a really great year? A bonus is declared—right?

Well, sir—get set for a windfall, because this is more than Buick's greatest year. This is the *greatest*.

Not only is Buick outselling every car in America except the two most widely known smaller cars—we're breaking every sales record in our history. Right now we're past the mark set in our best *full* year—and still going great guns.

So we're slicing a melon with you in the form of an all-out trade-in allowance—a profit-sharing bonus deal that beats even the big trades we've been giving all year. After all, we've gone way beyond our expected volume—and can now afford to stretch our trade-in allowances to practically our break-even point.

And *that* puts you more easily than ever before in the driver's seat of the hottest-selling Buick in history . . .

The Buick with the boldest, freshest styling of the times—with the snap and ginger of record-high V8 power—with the level buoyancy of the all-coil-spring ride—*and with the electrifying performance of Variable Pitch Dynaflow,* world's first and only transmission using the switch-pitch principle of the modern plane's propeller.*

Better come in and visit us tomorrow—today, if you can—and see for yourself that the thrill and the buy and the deal of the year is Buick, hands down.

**Variable Pitch Dynaflow is the only Dynaflow Buick builds today. It is standard on ROADMASTER, optional at modest extra cost on other Series.*

Thrill of the year is Buick—

Biggest-selling Buick in History! *(So we're trading high, wide and then some!)*

WHEN BETTER AUTOMOBILES ARE BUILT BUICK WILL BUILD THEM

1220 S. COURT ST. **YATES BUICK CO.** PHONE 790

Mason's August Sale of Quality Furniture

There are still many values awaiting you during our semi-annual sale. All are from our regular stock. Nothing bought for this sale

Large Selection At Rock Bottom Prices on Famous Make

Living Room Suites

2 Pc. Green Frieze Suites Reg. Price $179.50 .. $139.95

2 Pc. Green Frieze Sectional Reg. Price $199.50 $169.95

2 Pc. Red Frieze Suites Reg. Price $219.50 .... $179.95

2 Pc. Brown Frieze Sectional Reg. Price $239.50 .... $179.95

2 Pc. Green Frieze, Foam Cushions Reg. Price $249.50 .. $199.95

2 Pc. Green Nylon Suite Reg. Price $239.50 .... $199.95

2 Pc. Biege Nylon Suite Reg. Price $239.50 .. $199.95

2 Pc. Grey Frieze Suite Reg. Price $299.50 .. $249.95

2 Pc. Beige Nylon Suite Reg. Price $329.50 .. $289.95

Buy Now and Save On Beautiful

BEDROOM SUITES

3 Pc. Blonde Mahogany by Famous Mengel Chest, Double Dresser, Bed Formerly $219.50

$169.50

3 Pc. Bleached Mahogany

$169.50

Bed, Double Dresser, Chest Reg. $219.50

Many Others To Choose From

Our Famous

MAGIC CHEF GAS RANGES

Reg. $149.50 Divided Top Model

$139.95

Reduced Just When You Need It The Most

KELVINATOR REFRIGERATORS

With All The Famous Kelvinator Features Reg. $209.95

$179.95

SAVE UP TO 30% ON KNEEHOLE DESKS

Mahogany, Blonde, Walnut, Limed Oak

Regularly Sold At $59.50

$49.95

Save $10.00 on Lane Cedar Chests

August Sale Priced At Only **$49.95**

Outstanding Buys In

Dining Room Tables

Formerly $89.50 to $159.50

Sale Priced At Only ...... **$69.95 to $149.95**

Save Up To 30% on Matching Dining Room Chair— Wide Selection To Choose From

Shop Tonite Until 9 P.M. – Saturday Until 6 P.M.

Mason Furniture

SHOP IN AIR CONDITIONED COMFORT

121 - 23 N. Court Circleville, Ohio